1964

REFLECTIONS

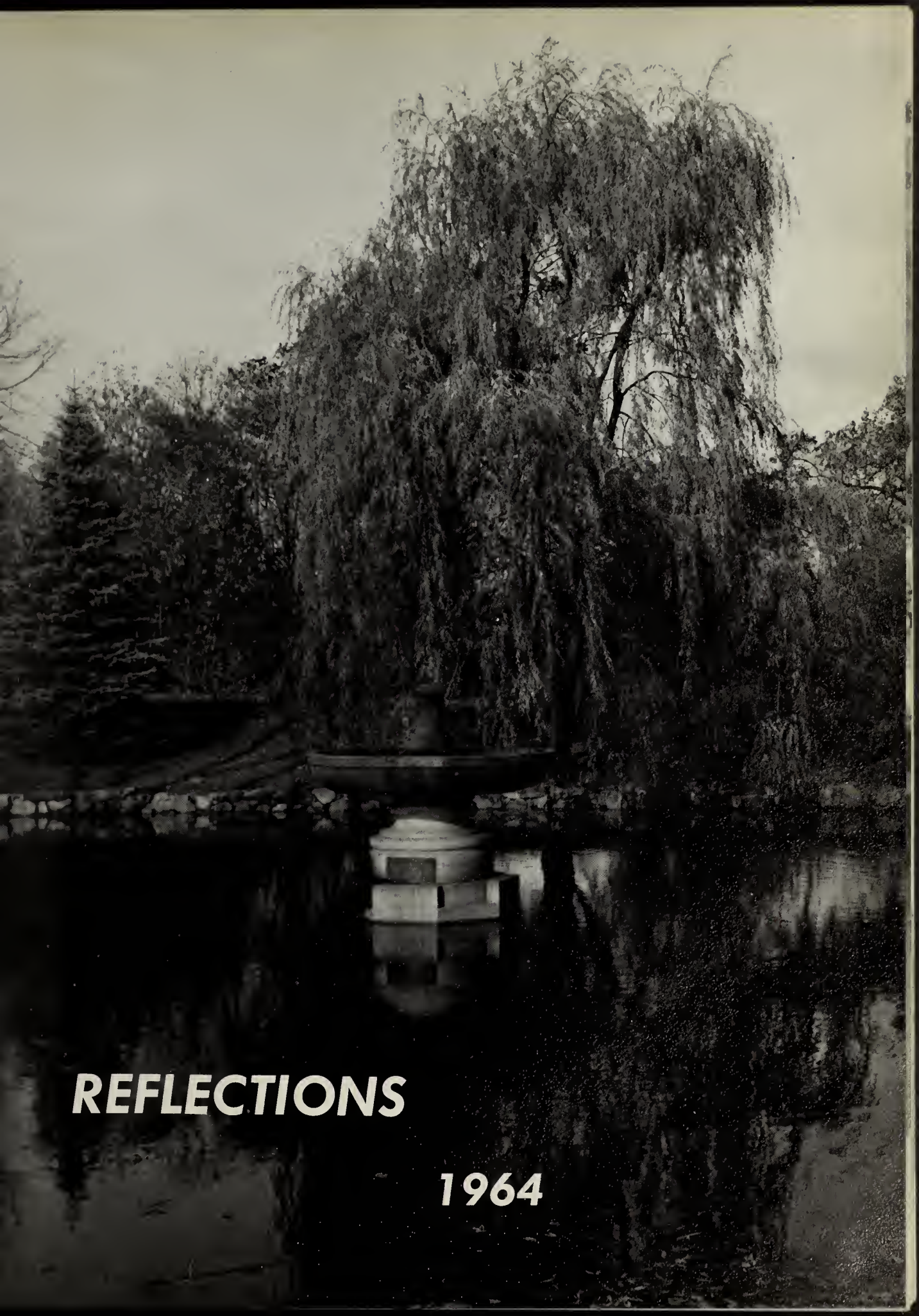

REFLECTIONS

1964

PRESENTED BY
DEDHAM HIGH SCHOOL —

THE SENIOR CLASS
DEDHAM, MASSACHUSETTS

THE IMAGE

Seniors

Faculty

OF '64

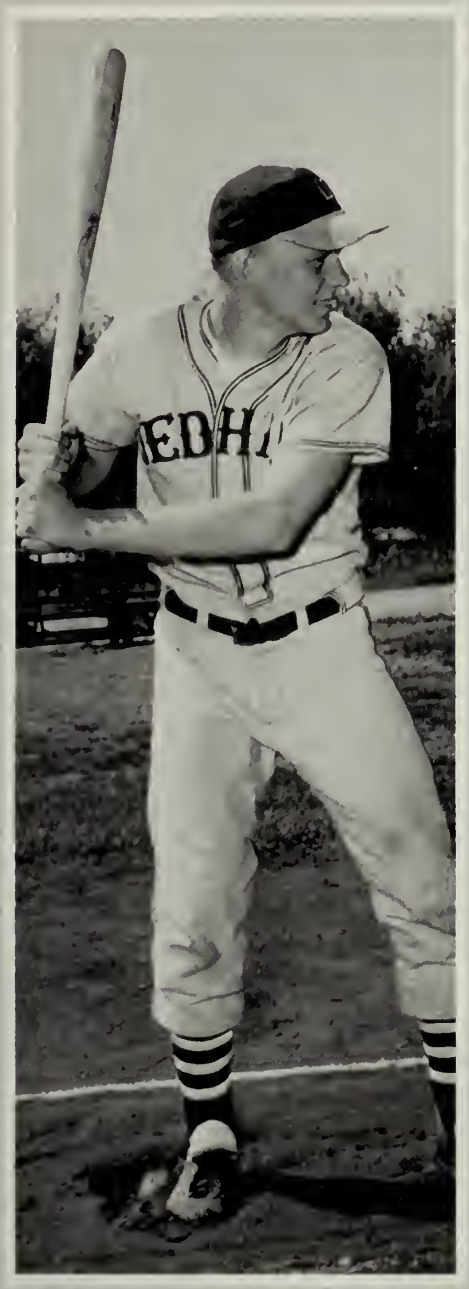

Sports

Activities

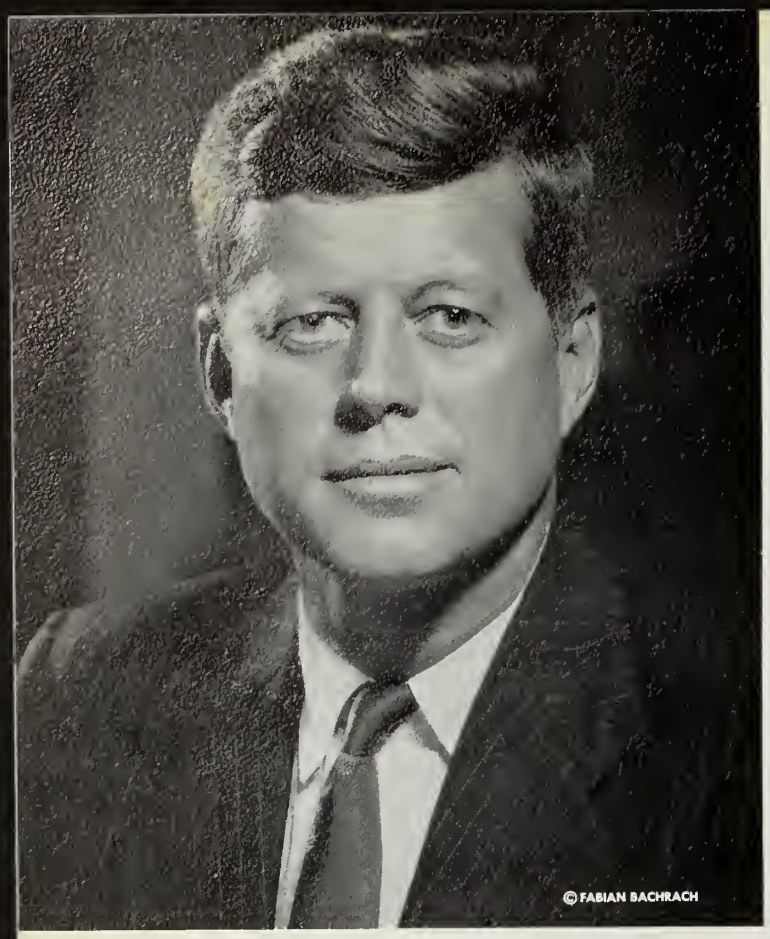

JOHN FITZGERALD KENNEDY

We, the class of 1964, dedicate *Reflections* to John Fitzgerald Kennedy, in memory of the man and of the President. Hailing from our own state of Massachusetts, he skillfully led our country through difficult times. As individuals, we watched his rise to the Presidency, and as part of a nation, we mourned his loss in November of our senior year.

Never before in the course of our lives have we been confronted by so great a man. We hope that by his example we shall grow to become better Americans.

Ask not what your country can do for you, but what you can do for your country.

DEDICATION

To Mr. Charles Quale, the Class of 1964 owes a great debt of gratitude. Not only as an advisor, but also as a friend, he served us tirelessly. Our two proms would not have been half the success that they were, had it not been for his ingenuity and hard work. Mr. Quale, a typing, accounting, and bookkeeping instructor, has been to our class a fine consultant throughout our years at Dedham High.

MR. CHARLES QUALE

ADVISOR

CLOSE RELATIONSHIP WITH STUDENT BODY . . .

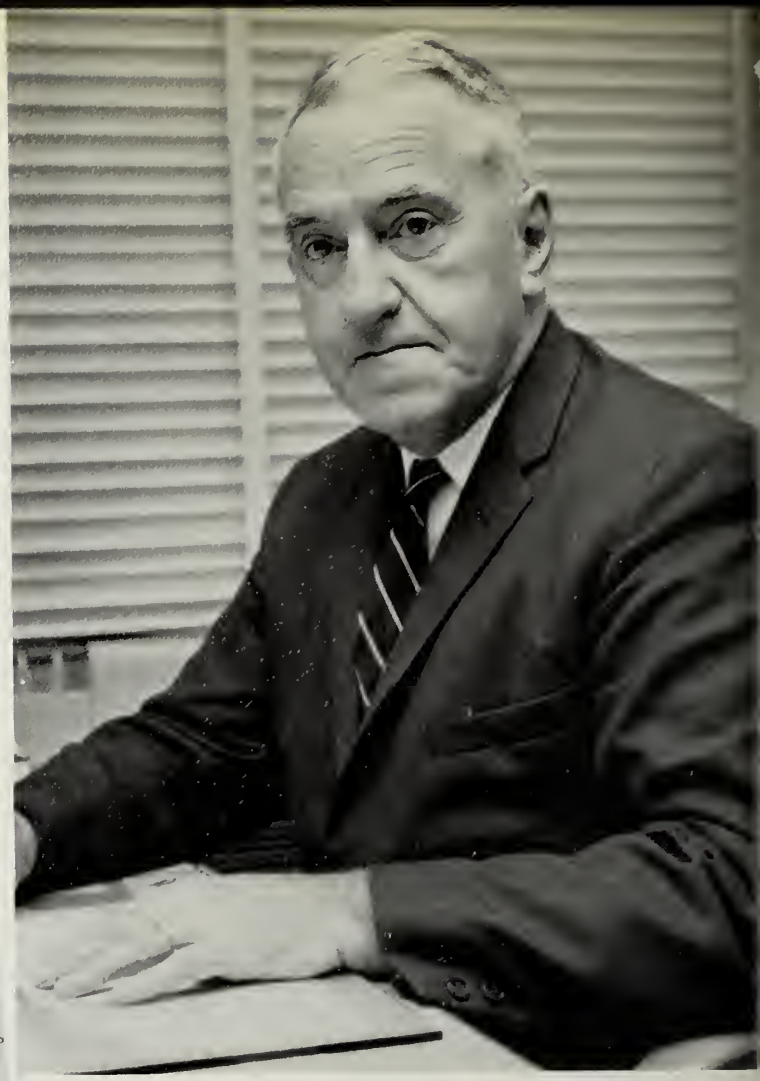

Principal—MR. THOMAS F. O'DONNELL

DEDHAM HIGH SCHOOL
DEDHAM, MASSACHUSETTS
Telephone DA 6-0759

Thomas F. O'Donnell
Principal

Nicholas DeSalvo
Vice - Principal

January 9, 1964

To the Members of the Class of 1964
Dedham High School
Dedham, Massachusetts

Dear Friends:

In looking over your record from your entrance into Grade 8 as members of the first centralized Junior High School in the history of the Town of Dedham, I asked myself a question. What sets apart this Class of 1964 from those classes which have preceded you?

We think of numbers first. This is the largest graduating class in more than one hundred years of Dedham High School's history.

Then, too, we find that this class has the largest share of honor graduates ever; outshining all classes by a goodly number.

Athletically, the members of the Class of 1964 have contributed mightily to the resurgence of success in sports at our High School - success which is bound to continue.

However, a quality which resides within this class to a superior degree is that of friendliness. You have created strong friendships among yourselves and with members of the faculty. Truly, the following statement of one writer sums up this quality best:

"One of the most delightful of human relationships is a long established friendship, the state existing between friends. A man without friends is greatly to be pitied, for the friendless man misses much happiness."

We hope that this quality of establishing friendships remains with you far beyond high school days. Congratulations to each and every member of the Class of 1964 in having attained your immediate goal; and to your parents, also, we extend sincere congratulations for their abiding interest in you and in Dedham High School.

Sincerely yours,

Thomas F. O'Donnell

Thomas F. O'Donnell
Principal

CHARACTERISTIC OF '63-'64 ADMINISTRATION

Members of the Class of 1964:

Congratulations. I hope that your high school education has helped to spark a desire to continue learning throughout your lives.

Nicholas De Salvo

Vice-Principal
MR. NICHOLAS DeSALVO

Superintendent of Schools
MR. LAWRENCE L. BROWN

Members of the Class of 1964:

Sincerest congratulations to each member of the 1964 class of Dedham High School as you approach graduation and the realization of a most important goal in your lives! I was privileged to work closely with you during the school year 1961-62 as your High School Principal. Thus, a recollection of you will always bring to the mind happy associations and pleasant relationships.

The aim of education in Dedham is to provide our children and youth with the best possible education. Your School Committee, School Administrators, and Teachers have done their best to create a stimulating climate for learning. As good students, you have cooperated by setting up the pursuit of academic excellence as your objective during your years of formal education.

Automation and technological developments present challenges to you for continued growth and development. In the years ahead, try to keep alive that drive for learning and desire to excel developed during the past twelve years. In this increasingly competitive life and society, may God reward your persevering efforts with happiness and success.

Cordially yours,
Lawrence L. Brown,
Superintendent of Schools

ADMINISTRATION

MR. GEORGE KEHOE—Math

MR. JOSEPH F. NUNES—Science

MR. ROBERT ROSATI—Industrial Arts

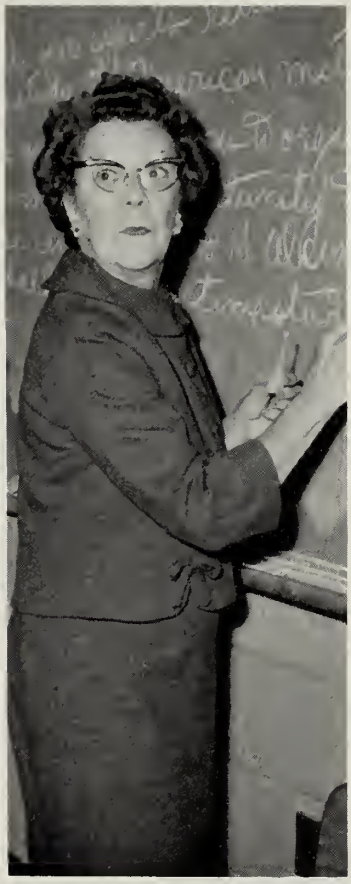

MISS MARGARET BOYNTON—
French

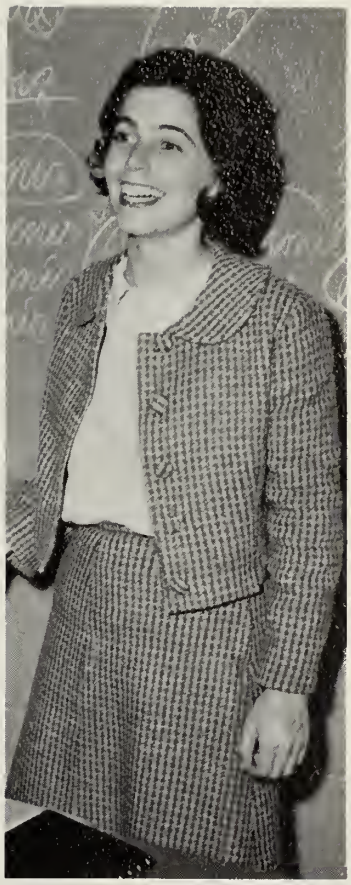

MISS JUDITH PARKS—French

FACULTY

MISS RUTH BAKER

Led many of us through at least one year of English . . . remember the lively discussions about symbolism? . . . always ladylike . . . her many interests include the theater . . . known for her summer work at Harvard . . . often seen with Miss Kendall—probably deciding the fate of a dangling participle.

MR. ARTHUR BARKER

An energetic and fascinating English teacher . . . competent senior advisor . . . his "witticisms" often make the round . . . able leader of Audio-Visual . . . also sponsor of the Philosophy Club . . . business-like manner and thought-provoking questions . . . a unique approach to teaching.

The Class of 1964 is deeply grateful

MISS MARGARET BOYNTON

"Vous n'avez pas étudié votre leçon?" her quick reply to a faltering answer . . . our petite and energetic French teacher . . . Head of the Language Department . . . advisor of the Student Council . . . always receptive to new ideas . . . enjoys gardening, swimming, traveling, and playing bridge.

MISS CATHERINE CASTLE

"Any volunteers for the Latin translation today?" a frequent question . . . proves Latin is not a dead language . . . a senior advisor . . . helpful sponsor of the Junior Red Cross . . . enjoys knitting afghans and playing bridge—"Castle style, not Boynton style" . . . delights in entertaining friends at her little house in the country.

MR. RICHARD CAWLEY

Relates the past to the present in his interesting and stimulating history classes . . . a sophomore advisor . . . an inveterate reader . . . especially of Civil War history . . . usually seen in the library reading room . . . enjoys his hi-fi records . . . spends many of his summers taking graduate courses.

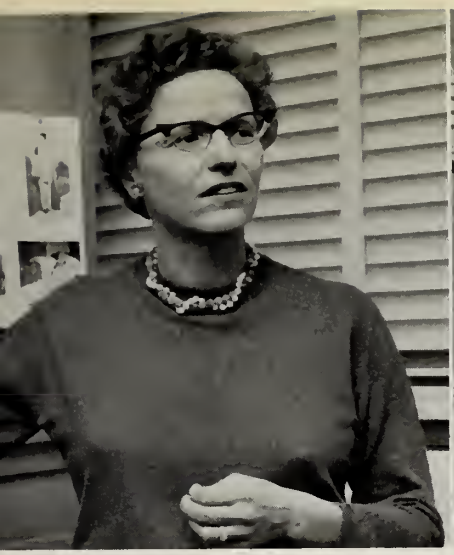

MRS. KATHERINE C. BECKWITH

All the marks of a cultured lady . . . such a lovely speaking voice . . . discussions in her English classes were lively and stimulating . . . often seen in cafeteria studies . . . enjoys attending the theatre and listening to classical music . . . always eager to travel to distant parts.

MR. JOSEPH BELL

An energetic history teacher . . . sometimes has to resort to the blackboard pointer to get a "point" across . . . led more people through World War II than General Eisenhower . . . ready to debate any political question . . . often seen searching for 209'ers in the auditorium during assemblies.

MISS CHRISTEL BERGMEYER

Her first year at DHS . . . yet already a familiar addition to our science department . . . teaches chemistry and biology . . . enjoyed traveling throughout Europe and to the West Coast . . . interested in skiing, tennis, swimming, music, and reading . . . we hope she likes Dedham and stays with us.

to the faculty who . . .

MISS MARION CORLEY

"The boss wouldn't like that, girls" . . . a soft-spoken teacher of secretarial studies . . . strives for efficiency and perfection in her "girl-Fridays" . . . wishes she had more spare time in which to pursue her interests . . . which include traveling, reading, attending the theatre, and listening to good music.

MR. TIMOTHY CRONIN

Gym instructor . . . assistant coach of the football team . . . an avid Dedham sports fan . . . high regard for school spirit . . . teaches senior Driver Education, too . . . "What do you mean, what's a clutch?" . . . carefully explains the mysteries of *Man and the Motor Car* . . . especially patient with female drivers.

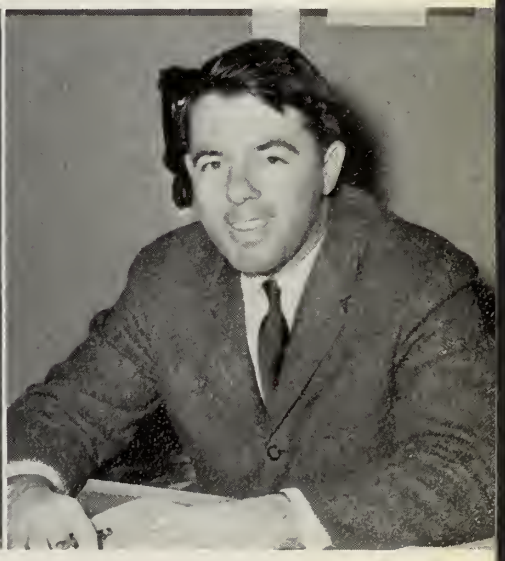

MR. ROBERT DeCOSTE

" 'A' through 'M' to Mr. DeCoste" . . . for the solution of any curriculum problem . . . amiable, unflustered manner . . . a patient ear for any kind of student difficulty . . . helped many of us to find a job or to choose *the* college . . . his main interest lies, naturally, in people.

MISS MARYANNE DEL GROSSO

An ambitious teacher of algebra and geometry . . . known for that beautiful white convertible . . . loves to travel . . . her goal: to visit Europe . . . often found in the school library . . . enjoys jazz and folk music . . . the theater is another of this lady's many interests.

MR. PAUL DORRINGTON

This English teacher enjoys two-fold fame . . . coaching football, an all consuming interest . . . team victories prove it . . . no rally complete without him . . . quick wit and disarming smile to match . . . rare twinkle in his eye . . . not always visible at practice . . . our thanks for a successful season.

MRS. MARY DOWNES

"What are you people reading these days?"—a question often asked at the end of a Developmental Reading class . . . encouraged us to increase our vocabularies . . . helped to prepare us for college boards . . . a sports fan through and through . . . family influence no doubt . . . impeccable taste . . . covers North and South Shores on vacations . . . a sailing enthusiast . . . our favorite reading instructor.

guided us through the

MR. CHARLES FOLEY

A familiar sight in the hallowed halls of the science department . . . an unbeatable sense of humor . . . actually makes chemistry and physics interesting . . . always willing to aid the lost soul in his class . . . enjoys bowling, tennis, and football . . . demands that the labs be left immaculately clean.

MISS LOUISE GAGNON

Efficient typing and appliance teacher . . . seeks only the very best from her students . . . "Type as fast as you can with accuracy" one of her favorite sayings . . . knitting takes up a great deal of her time . . . Florida-bound every February . . . spends most of her summers traveling.

MISS DORIS GRANT

Sophomore English teacher . . . regular theater-goer . . . a natural for sponsoring the Dramatic Club . . . "and like that" heard often in 203 . . . her many interests include reading and hiking . . . quiet . . . except when it comes to the Senior Play . . . which would be impossible without her.

MRS. HELEN DUHAMEL

"Keeper of the books"—the library books, that is . . . quiet, but so well informed . . . efficient and reliable leader of the Library Council . . . eager to offer her assistance to beleaguered authors of term papers . . . gentle persuasion, her device for maintaining silence . . . helped to shape many of our reading habits.

MRS. CAROLYN FITZPATRICK

Her first year at DHS . . . a pleasing addition to our English Department . . . makes gerunds, participles, and infinitives perfectly clear . . . before coming to Dedham she taught at the Chandler School for Women . . . a sophomore advisor . . . enjoys sports, traveling, reading, knitting, and gardening.

boundless new frontier . . .

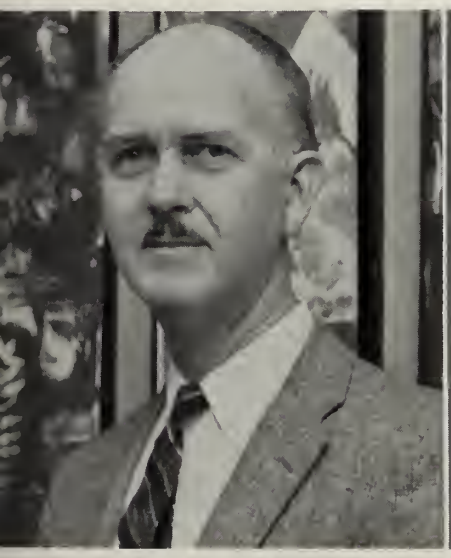

MR. O. CLIFFORD GUSTAFSON

Our art and mechanical drawing instructor . . . a perfectionist in all that he does . . . evident in his excellent job of decorating for our proms . . . favorite pastimes are painting and landscaping . . . helps with scenery for dramatic productions . . . spends summers at Cape Cod.

MISS ROSA HAJINLIAN

Calmly efficient business instructor . . . a lady of many talents . . . extensive wardrobe, self-designed and executed . . . unlimited understanding for her pupils . . . expert typists the result . . . pet peeve: people who look at keyboards . . . ambition: speed and accuracy for all her students . . . sewing, knitting, reading, and theatre-going her extracurricular diversions.

MRS. MAUREEN HANRAHAN

A new member of the Mathematics Department of DHS . . . known for her almost flawless enunciation . . . and never-failing patience . . . commands respect from all her students . . . a familiar figure in 103 . . . all current time and interest put into getting her master's degree.

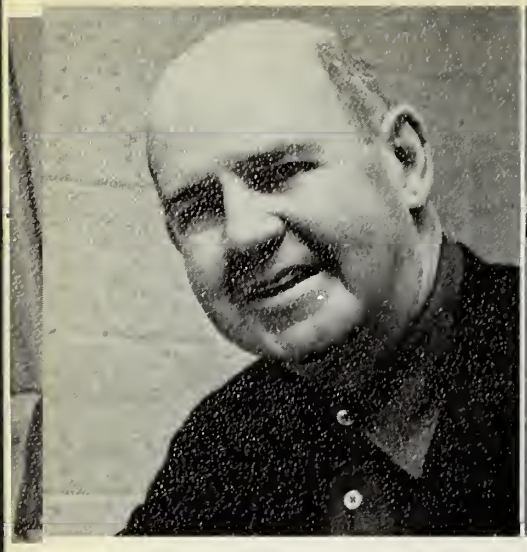

MR. JOHN HEAPHY

"Come on, let's show our boys we're behind them!" encourages our Director of Athletics and the Head of our Physical Education Department . . . newly elected president of the Bay State Conference . . . essential factor in all Dedham sports . . . his last year at DHS—we're glad it was with us.

MRS. CONNIE HUNGATE

"Oh, look at the lovely algae!" an exclamation of glee uttered by our ambitious biology teacher . . . initiated B.S.C.S. Biology this year . . . willing to answer all questions . . . relishes after-school and Saturday explorations . . . changed her name during Christmas vacation . . . and changed for the better our attitude toward science.

MR. MAURICE HURLEY

Our lively math and Latin teacher . . sophomores fear him . . . but seniors know "his bark is worse than his bite" . . . marvelous sense of humor . . . continually exclaiming "Gad!" . . . Captain of the faculty bowling team . . . spends most of his free time working in his garden.

encouraged high scholarship

MRS. JEANNETTE LIGOR

"Pass and go . . . pass and go" . . . a familiar call on the basketball court . . . coaches tennis too . . . good sportsmanship, her hue and cry . . . maintains that girls should be physically fit . . . often seen on duty in the cafeteria . . . advisor of cheerleaders and cheer club . . . main interest, her husband, Pete.

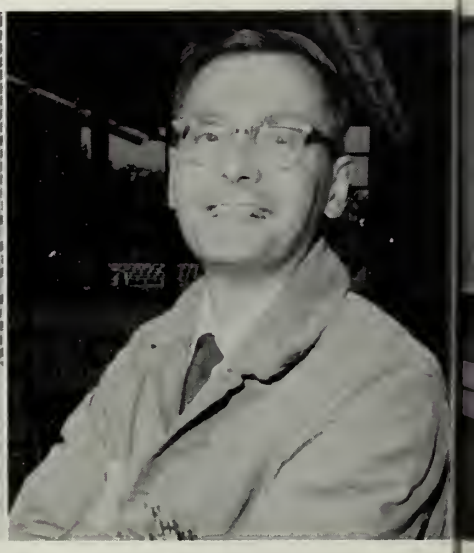

MR. ARTHUR LITTLE

Head of the Industrial Arts Departme . . . helpful and patient instructor . . . l little ruffle his usually quiet composure . annoyed by untidy work benches . . . forev saying, "Clean up." . . . looks forward his summer vacation of relaxation in N Hampshire.

MISS DOROTHY P. KENDALL

The indispensable Head of the English Department . . . found in the book room, of course . . . a natural ability for reading poetry . . . enjoys mountain climbing, square dancing, and reading . . . often goes to the theatre . . . a very busy lady, indeed.

MR. GEORGE KEHOE

"Two o'clock in 103" . . . a predicament for those who talk after the bell . . . tries to instill a love for math . . . never forgets to give homework . . . constantly drumming up contestants for the math competitions . . . wants everyone to understand: "Do you all follow what I've done?" . . . avid sports fan.

MR. JAMES KISSELL

"The closing date for the College Board application is . . ." . . . how would some of us have made it without him? . . . urges students to work to capacity . . . fund of information always available . . . a place for everything and everything in its place . . . responsible for locating our prospective employers and colleges . . . willing to put up with our not-so-shining talents.

by worthy example . . .

MRS. LILLIAN LOWRANCE

Home economics teacher . . . conducted search for homemaker of tomorrow . . . with Betty Crocker, of course . . . soft-spoken and gracious . . . sets a good example . . . fills her leisure with bridge, reading, classical music, and gardening.

MR. DAVID MALONE

Handsome new addition to the science department . . . makes even the periodic table of the elements seem interesting . . . initiated the measurement of the speed of light in "furlongs per fortnight" . . . popular with students and faculty alike . . . active supporter of all sports events—especially football.

MISS BARBARA MARSHALL

Spanish teacher . . . a pert, pretty redhead . . . takes a keen interest in her work . . . gentle and soft-spoken . . . calmly efficient . . . known for her red Volkswagen . . . wistfully remembers her summer institute.

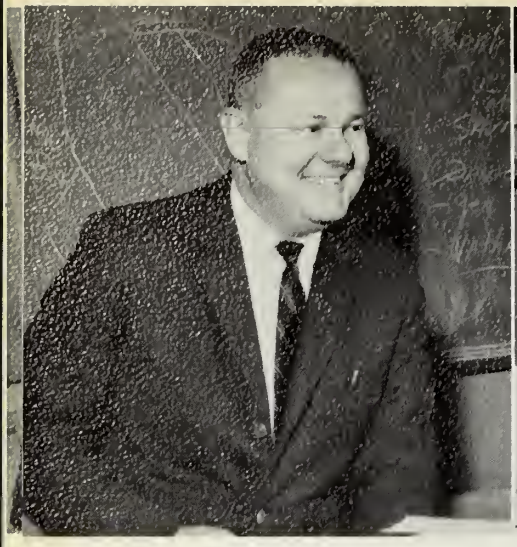

MR. LOFTS McGUIRE

Exuberant history teacher . . . supplements text book knowledge of World War II with his own personal experiences . . . could, and should, write a book about them . . . encourages tremendous homeroom spirit . . . rivals 113 . . . can always change topic of conversation to victories of the track team . . . former track star himself.

MISS LAURA McINTIRE

Member of the Commercial Department . . . has a wide knowledge of geography . . . especially of the United States . . . likes students who take an interest in her classes . . . generous chauffeur for Junior Red Cross . . . a constant reader . . . collects jewelry on her many travels . . . visiting friends, a favorite diversion.

MR. HARRY McKAY

Head of Mathematics Department . . . "What was that formula for sine functions?" he asks encouragingly . . . urged us to obtain high college board scores . . . longs for more leisure time . . . enjoys traveling . . . spent last summer in Europe . . . woodworking, his hobby.

directed us towards the

MR. JOHN O'BRIEN

An apt teacher of chemistry and biology . . . assists Mr. Dooley in coaching our hockey team . . . former hockey great . . . saving sense of humor . . . calm even in moments of crisis . . . unique method of subject presentation . . . the result, renewed class interest . . . enjoys good music.

MISS MARGUERITE O'GRADY

Mademoiselle de français . . . also teaches journalism . . . always ready with an engaging smile . . . a typical Irish twinkle in her eye . . . recognized as completely irreplaceable at DHS . . . the *Mirror* and *Reflections* could not exist without her.

MISS JUDITH PARKS

"Vive la France!" such an energetic French "professeur" . . . teaches English too . . . drilled over and over the rules of spelling and punctuation . . . now is it "i" before "e", or "e" before "i"? . . . has a bright and friendly smile for everyone . . . very proud of Dedham High . . . naturally she's a graduate herself.

MISS FLORENCE MURDOCK

Teaches junior and senior English . . . enriches the curriculum with "Practical English" and "Literary Calvalcade" . . . gentle ladylike air . . . glad to devote extra time to her pupils . . . uses her spare time profitably reading fiction and attending the theatre . . . spends her summers at the Cape.

MR. THOMAS NELSON

Industrial arts teacher . . . quiet but pleasing manner . . . tall and good looking . . . alert to possible employment opportunities for his students . . . frequently found in cafeteria study halls . . . his favorite pastimes include golfing . . . looking forward to teaching an electronics course someday.

MR. JOSEPH NUNES

Head of Science Department . . . solved the mysteries of chemistry and physics for many of us . . . makes his presence known at the beginning of each year by burning sulphur . . . demonstrates chemical structures with his "toys" . . . explains carefully —"This is the way it is, but it really isn't like this" . . . a scientific enigma!

zenith of perfection . . .

MR. ELWOOD PHILBRICK

This English teacher is held in the highest esteem by his "boys" . . . attractive bulletin boards add to pleasant atmosphere of room 107 . . . very proud of his new home . . . frequent visitor to the Caribbean . . . offers sage advice to his students . . . books have a special appeal for him.

MR. CHARLES QUALE

"More tap, less yap" orders our friendly typing teacher . . . senior class advisor . . . helped us through three years of problems . . . sponsor of the radio operators club . . . assistant coach of outdoor track . . . enjoys horseback riding, painting, and all sports . . . during the summer, a day-camp supervisor.

MR. ROBERT ROSATI

"Let's keep this work area clean." . . . constant reminder for the boys in Industrial Arts . . . orderly and systematic . . . keeps up to date on the latest shop equipment . . . popular with all . . . perhaps it's that twinkle in his eye . . . has an excellent singing voice . . . a vital part of all our talent shows.

MRS. MARIE SCHUTZE

A lady of ladies . . . makes U.S. History come alive . . . voluminous notebook, a necessity in her course . . . soft spoken, but able to handle any problem that may arise . . . winsome smile . . . wants her students to keep well-informed so that they may become responsible citizens . . . sponsor for the National Honor Society.

promoted learning and wisdom

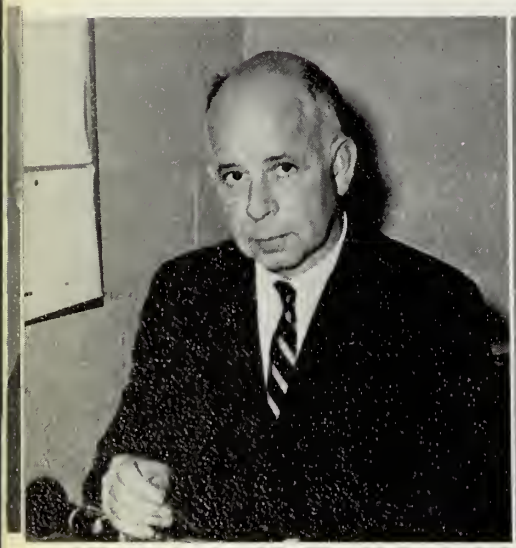

MR. ROBERT SHREVE

"I could say something nice, but I won't" . . . forever a tease . . . his endless patience is a mystery . . . known for his red beret . . . responsible for our fine musical reputation . . . loves to fish . . . Dedham's strongest fan.

MR. CLARENCE SMITH

A familiar sight in 102 or along the senior corridor . . . sales, his specialty . . . mass produces expert salesmen and women each year . . . well remembered for his diligent work on the playbook . . . it would not exist without him . . . teaches clerking too . . . truly an irreplaceable member of our faculty.

MR. JAMES SMITH

"Locate on the map . . ." . . . teaches U.S. history with emphasis on local interests . . . stimulates lively debates on the peculiarities of history . . . Principal of night school . . . unique sense of humor . . . sympathetic and understanding . . . uses spare time in swimming, golfing, and reading historical novels.

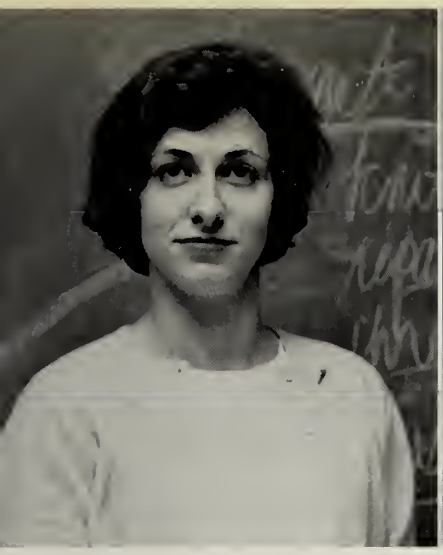

MISS MARY SELLING

Her first year at DHS . . . a pleasant addition to the faculty . . . teacher of English to sophomores and juniors . . . seniors have her as a monitor in study halls . . . deceivingly quiet . . . capable of handling any situation . . . neat and poised.

MISS SARAH SHEEDY

"What are the dates for the French Revolution?" . . . a typical question posed by this teacher of European history . . . even-tempered . . . calm in any situation . . . stimulates many lively debates . . . especially noted for Friday discussion periods on current affairs . . . always encouraging her students to read.

MR. EDWARD SHERIDAN

Our personable biology and physiology teacher . . . known for his crowded fifth period physiology class . . . friendly manner toward students . . . terrific sense of humor . . . quick to rescue floundering students . . . spends his summers at Bass River on the Cape.

with unremitting patience . . .

MRS. CHRISTINE TSIALAS

New to DHS this year . . . dares her classes to perform those invigorating "warm-up" exercises . . . a student teacher in our sophomore year . . . liked us so well she just had to return . . . taught us to enjoy modern dance . . . a pleasure to have her in our senior year.

MRS. MARY SULLIVAN

Faces a mountainous task—that of improving our speech . . . and our grammar . . . most patient of English teachers . . . responsible for many assemblies . . . works diligently with the Rotary Speaking contestants . . . inordinately proud of her family . . . all seven of them . . . courageously undertakes camping.

MR. KENNETH TOOMEY

Instructs typing, law, briefhand, and business organization classes . . . keen sense of humor . . . popular with his students . . . chairman of sophomore advisors . . . sang in all our talent shows . . . at the Senior Prom, too . . . Irish, through and through.

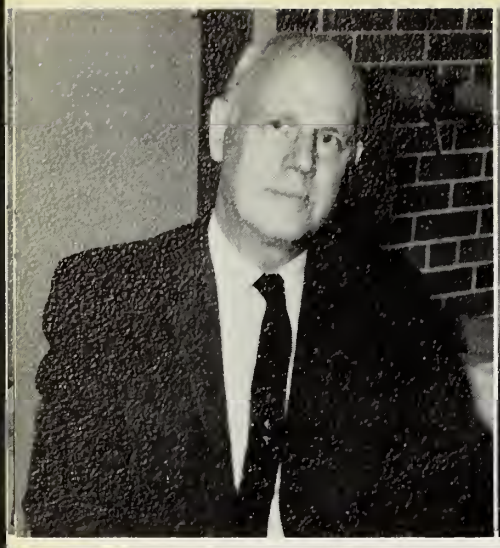

MR. JOHN WALLACE

Head of Business Education Department . . . teaches the baffling art of running business machines . . . sophomore advisor . . . coach of the golf squad . . . rarely complains . . . enjoys golfing, gardening, and reading . . . spends summers traveling and visiting friends in New England.

MR. ROBERT WHITE

"Let's hear the tenors alone on that page" —heard often during choir rehearsal . . . also directs Girls' Glee Club and Small Choir . . . a critical, but patient teacher of voice . . . gets his exercise hopping back and forth between the Junior High and the High School . . . a fine pianist . . . manager of the 1964 All-District Chorus.

MR. CLODIUS WILLIS

Our versatile member of the Foreign Language Department . . . teaches both French and Spanish . . . joined Dedham High's faculty in our junior year . . . loves to read and discuss French history and terrain . . . summer study in his chosen field keeps him busy . . . un professeur merveilleux!

and ministered to our

MISS HELEN WOODSIDE

Teaches algebra and geometry . . . demands perfection from all . . . pushes until she achieves it . . . can always be seen long after school closes giving extra help to her students . . . helped students to gain new insight into math with her reports . . . enjoys traveling to Canada, especially Prince Edward Island.

MR. THOMAS YONKER

Head of the Social Studies Department . . . always up to date on world affairs . . . actively interested on the local level . . . mainstay of our athletic programs . . . constantly urging students to participate in sports . . . shares an office with Mr. McKay.

MR. WILLIAM YOUNG

The "tall man" of the Business Education Department . . . a man of few words . . . but each one counts . . . exerts strong influence on his teams . . . undeniably proud of his basketball players . . . quick to come to their defense . . . rescued our team from the depths . . . and brought it to new heights.

Always at Our Service

Miss LeGendre and Mrs. McNally discuss meeting of Future Nurses.

daily needs

Custodians at rest—not a frequent occurrence at DHS. Taking a breather are Charles McGee, John Maida, John Barrett, and Joe (Shad) Araby.

Smiling for the camera just before the hungry horde descends upon them are A. Miner, B. Griffith, R. Forde, D. Carr, M. Nagle, E. Wagner, M. Wenmerstrand.

Mardi and Julie caught off-guard.

PRESIDENT MIKE DOMENICA

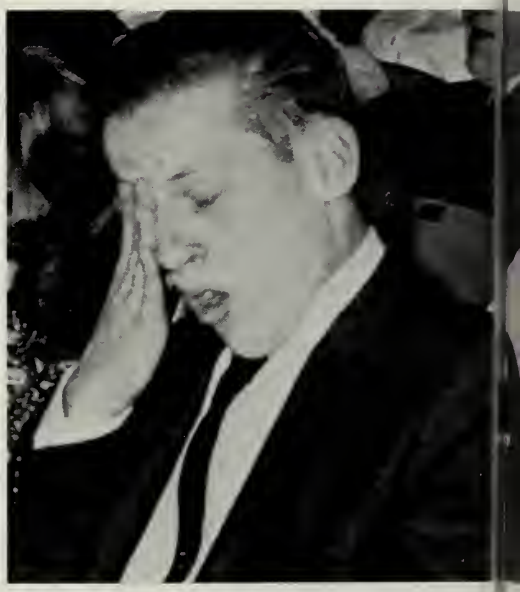

Charlie's weary, from too much studying!

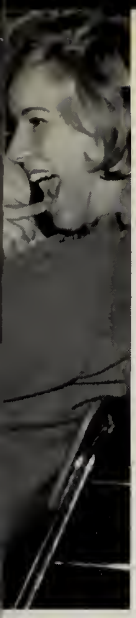

Getting even with Photog. Ed. Debbie Parsons.

Bill Brittain in a pensive mood.

SENIORS

OUR CLASS OFFICERS ~

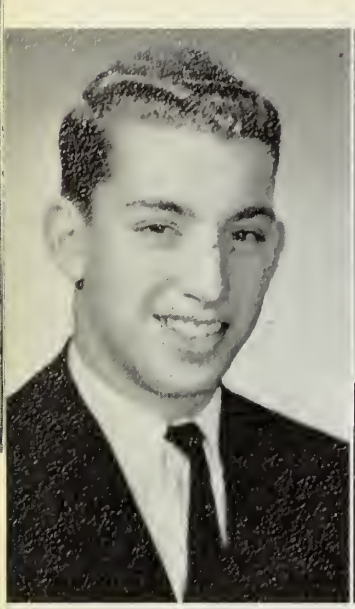

MICHAEL DOMENICA
President

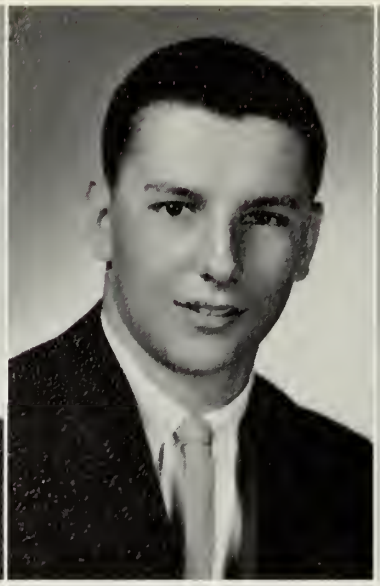

WILLIAM ROONEY
Vice-President

BEVERLY SCHORTMANN
Secretary

PHILIP JORDAN
Treasurer

THROUGH THE YEARS

Caught in a pose of rare relaxation are present and former officers: *(seated)* Sue Zonfrelli, Mike Domenica, Bev Schortmann. *(Standing)* Bill Rooney, Larry Taylor, Rich Moscatelli, and Phil Jordan.

DEDHAM'S HIGHEST HONORS

Seated L. to R.: D. Parsons, P. Bonito, M. Iadonisi, Mrs. Schutze, N. Barnes, C. Martin, C. Barry. *Standing:* J. Does, R. Kreutel, A. MacMillan, S. Tripp, A. Shreve, R. Hanson, R. Shields.

NATIONAL HONOR SOCIETY

Character, Scholarship, Leadership, and Service encircle the emblem of the National Honor Society and likewise encircle the lives of the fifteen members initiated into this society.

We, the class of 1964, salute our hard-working and ambitious scholars.

AWARDED TO OUTSTANDING STUDENTS

Seated L. to R.: J. Marcel, T. Chute, P. Bonito, C. Martin, P. Iadonisi, D. Parsons. *Standing:* J. Does, R. Kreutel, A. MacMillan, S. Tripp, A. Shreve, R. Hanson, R. Shields.

HONOR GRADUATES OF 1964

A gold tassel at graduation and the sincere thanks of the senior class are fitting rewards for these outstanding students who have met the requirements of an Honor Graduate.

Each senior has received no mark below C, no more than five C's, and no more than two C's in any one subject throughout high school.

Good work, seniors!

GAIL ABBOTT
Work

"Gail" . . . quick-witted commercial student . . . definitely loquacious . . . delights in water skiing . . . will try anything once . . . seldom seen without companions.

JOHN ALLEN
College

"Jack" . . . superlatively good natured . . . equally as good-looking . . . quiet smile . . . ambitious and hard-working . . . unwavering sincerity, his trademark.

Mirror Reporter 1, 2, 3, Editor 3; Rotary Speaking Contest 1.

How many times must I repeat

WE ENTERED DHS

NOREEN ALLSOP
Work

"Shorty" . . . unpretentious manner . . . loves those study halls . . fond of chatting . . . often seen working diligently at Sandy's . . . fun-filled personality.

DEBRA AMIDON
College

"Deb" . . . a faithful and diligent worker . . . dedicated to the success of our class . . . displays aptitude in art and music . . . sensitive and considerate of others . . . sorry to have lost her to Marshfield.

Student Council 1; Traffic 1, 2, 3; H.R. Representative 1; Prom Committee 2; Mass. Art Representative 2, 3; Choir 2, 3; All-District 2, 3; Small Choir 2, 3; Cheer Club 1, 2, 3.

DAVID AMOS
Work

"Dave" . . . mischievously quiet . . . cooperative in anything . . . cheerful, even disposition . . . hopes to own trucking company . . . should reach goal without worry.

BARRY ANDERSEN
College

"B. A." . . . tall, dark, handsome . . . athletically inclined . . . little-boy shyness . . . conceals love of a gnod time . . . often found under the hood of a car . . . a truly fine horseman.

Football 1, 2, 3; Hockey 2, 3; Track 3.

—two and two = four!

NANCY BARNES
Interior Decorator

"Nan" . . . definitely talented artist . . . ardent supporter of DHS . . . sparkling smile always visible . . . interested in anything and everything . . . a regular on the honor roll.

Cheer Club 1, 2; Prom Committees 2, 3; Library Council 2; Guidance 2; *Reflections* 3; Honor Roll; NHS.

JOHN BARNES
Service

"John" . . . reticent, but genial . . . with varied interests . . . ambitious and persevering . . . his briefcase, his steady companion . . . the sky's the limit.

Picture
Not
Available

AS SOPHOMORES . . .

ARTHUR ANNIS JR.
"Mechanic"

"Bubby" . . . one of the East Dedham boys . . . a pleasure to have around . . . but, oh, such a tease . . . always ready with an assist . . . should make an excellent mechanic.

LORRAINE ANZALDI
College

"Ranee" . . . with magic in her smile . . . matchless *joie de vivre* . . . forever teasing . . . "What is this madness?" . . . enthusiasm unlimited.

Mirror Staff 2; Field Hockey 2, 3; Cheer Club 1, 2, 3; Prom Committees 2, 3; Honor Roll 1; Library Council 3.

ALFRED APPEL JR.
College

"Alfie" . . . deceptive surface tranquility . . . boundless reserve of good humor . . . familiar sight at Ponkapoag . . . "Swifty" on ice skates . . . staunch advocate of the longer X-period.

Hockey 2, 3.

JOSEPH JAMES BALMAIN
Air Force

"Joe" . . . one of those 4-0 boys . . . short on stature, big on fun . . . happy-go-lucky disposition . . . often seen in his '55 Chevy . . . hopes set high on an executive position.

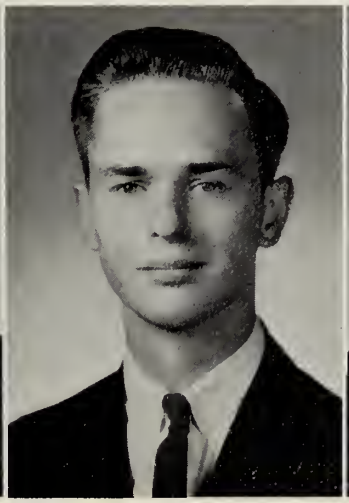

CHARLES BENNETT
College

"Charlie" . . . easy smile . . . supremely tranquil . . . bowling, his recreation . . . folk music, his relaxation . . . a ready listener.

CHERYL BENNETT
Undecided

"Cheryl" . . . eye-catching cuteness . . . whimsical ways . . . will try anything once . . . demure voice and exuberant laugh . . . vibrant and active mind.

ANITA LOUISE BERARDINELLI
Civil Service

"Anita" . . . always considerate of others . . . faithful DHS supporter . . . hopes set high for Civil Service job . . . a whiz at bookkeeping . . . strong yen to travel.

Cheer Club 1, 2, 3; Business Club 2.

WILLIAM BERIT
Business School

"Bill" . . . devoted to A.V. . . . extracurricular interests include basketball and cars . . . unruffled disposition, inquisitive intellect . . . bright future as successful businessman.

Library Council 1, 2, 3; Business Club 2; Audio-Visual 1, 2, 3.

SELECTED OUR STUDENT

JEANNE MARIE BEGIN
School

"Jeannie" . . . petite stature belies inner zest . . . a dazzling smile for any and all . . . industry personified at her typewriter . . . the gift of gab is hers . . . a staunch supporter of DHS.

Cheer Club 1, 2, 3; *Mirror* 3.

CAROL BARRY
College

"Carol" . . . Friendly's Ice Cream gal . . . soft smile and keen mind . . . droll humor . . . mistress of the spoken word . . . excellent choice for National Honor Society . . . that special "Barry touch" in everything she does.

Band 1, 2; Choir 2; Field Hockey 2; Prom Committee 2; *Reflections* 3; Math Club 1; Home Room Representative 3; Cheer Club 3.

O.K.—Now try for a double pirouette.

JANICE BERRY
Work

"Jan" . . . shy in crowds . . . sparkles in the presence of friends . . . in free times she delves into books . . . capable in all she undertakes . . . a nonchalant individualist.

ROBIN BESTWICK
Business School

"Rob" . . . soft spoken and sincere . . . often seen with Joyce and Bev . . . the essence of femininity . . . with winter comes tobogganing . . . exuding self-assurance.

Library Council 3.

CATHERINE BIGWOOD
College

"Cathy" . . . decidedly good natured . . . nonchalant gaiety . . . a rare sense of wit and humor . . . known for her "kookie" capers . . . Oh, that shy, teasing smile . . . a true friend.

Field Hockey 1; Library Council 1, 3; Cheer Club 1, 2, 3; *Reflections* 3.

JAMES J. BISHARA
College

"Jim" . . . interested in engineering . . . reliable hard-working student . . . roast beef, his dish . . . a fine angler . . . has a singular ability for chemistry and math.

Math Club.

COUNCIL REPRESENTATIVES . . .

You put WHAT in my milk?!?

NANCY BLACK
College

"Black-o" . . . girl in a twirl . . . undaunted basketball captain . . . noted for her golden tresses . . . her summer abode, Onset . . . delights in giggles and gabs.

Basketball 1, 2, 3, Captain 3; Majorettes 2, 3; Philosophy Club 3; Cheer Club 1; Senior Play 3.

JOHN BLAY
Accounting School

"John" . . . source of calm in any crisis . . . cafeteria lunches, not his forte . . . promising future as an accountant . . . brief remarks demonstrate keen wit . . . will find success wherever it may be.

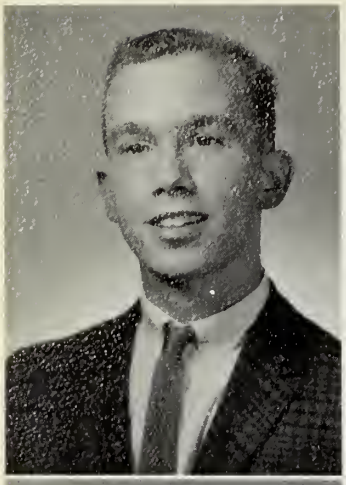

DONALD BOMBARA
Navy

"Don" . . . hard to conceal his literary talent . . . a man of few words, but many thoughts . . . easy-going disposition . . . modest, conservative bearing . . . yen to travel while wearing Navy blues.

PRISCILLA BONITO
Nursing School

"Cilla" . . . one of the best of Friendly's . . . ever-ready smile and cooperative class spirit . . . warmth and happiness diffused in friendships . . . responsive attention in conversation . . . positive plans for the future.

Mirror 1; Jr. Red Cross 1, 3; Library Council 1, 2, 3.

I repeat—All those who are planning

CHOSE LARRY TAYLOR

HENRY BRAWLEY
Undecided

"Hank" . . . decidedly good-looking . . . a bit on the bashful side . . . an efficient Stop and Shop worker . . . that air of innocence . . . takes everything in his stride.

BARBARA CHRISTINA BREACH
Junior College

"Barbie" . . . undaunted perseverance . . . unruffled demeanor bespeaks inner tranquillity . . . unquenchable thirst for knowledge will insure future prosperity.

Camera Club 1, 3, Secretary-Treasurer 1.

WILLIAM H. BRITTAIN JR.
College

"Bill" . . . a newcomer to our class . . . a contradiction of conformity . . . maestro of melody . . . noted for impromptu remarks . . . thinks everyone should have at least one sweatshirt in his wardrobe.

Band 3; Choir 3; Dance Band 3.

WILLIAM BROBST
Air Force

"Billy" . . . decidedly dependable . . . variety of interests . . . one of Mr. Barker's most reliable A.V. boys . . . self-reliant and steadfast . . . his career is looking up.

Football 1; Baseball 3; Audio-Visual 1, 2, 3.

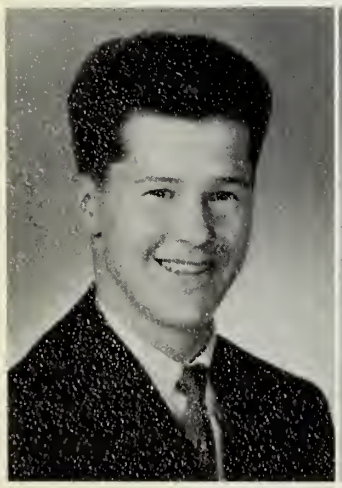

to graduate—please stand up.

DEANNE BULLARD
Work

"Dee" . . . sparkling eyes show a love of a good time . . . a bright personality . . . keeps her friends in lively spirit . . . her future a startling success.

KAREN BUERIG
Nursing School

"Bucie" . . . a model student . . . could easily outeat most . . . but still manages to remain "101 pounds of fun" . . . fetching smile . . . meticulous in all that she does . . . epitome of discerning good taste.

Tennis 2; Cheer Club 2, 3.

TO LEAD OUR CLASS . . .

DONALD BROOKS
Prep School

"Don" . . . a tall good-looking boy . . . able to handle responsibility . . . girls top his list of interests . . . doesn't waste words . . . each one is valuable . . . this boy will go a long way.

Hockey 1, 2, 3.

BEVERLY BROWN
School

"Bev" . . . walks with an air of dignity . . . a secret desire, to join the Peace Corps . . . a quiet manner . . . but quickly flashes a friendly smile . . . she's our "best looking."

Student Council 2, 3; Traffic 2, 3; Business Club.

RICHARD BROWNE
Radio Announcer

"Richie" . . . delights everyone with his wry smile and sharp wit . . . noted for his speaking ability . . . takes each day as it comes . . . partial to the fairer sex . . . never fails as a gentleman.

Choir 1, 2, 3; Boys' Ensemble 2; Rotary Speaking Contest 2, 3; Senior Play 3.

MARCIA BRYANT
Junior College

"Masha" . . . excels in dry subtle humor . . . expert mimic . . . fancies travel and adventure . . . knack with a needle and thread . . . arming for a successful job in Europe.

Band 1, 2, 3; Camera Club 3; Senior Play 3.

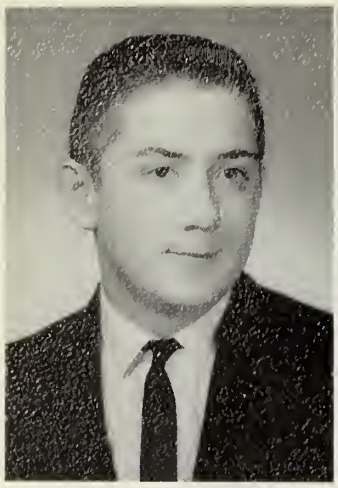

GEORGE BYERS JR.
College

"Bert" . . . "Trumpet Voluntary" . . . would like everyone to paddle his own canoe . . . proud possessor of a reserved seat at Friendly's . . . that certain air of savoir faire . . . foremost proponent of the DHS library.

Band 1, 2, 3; Dance Band 3; Library Council 1, 2, 3.

RITA CAPOZZI
Practical Nurse

"Capotz" . . . neat and petite . . . one of our better woman drivers . . . a bubbling bundle of enthusiasm . . . a familiar quotation, "Hi, Tiger!" . . . congenial and considerate girl.

Mirror 2; *Reflections* 3; Senior Play 3.

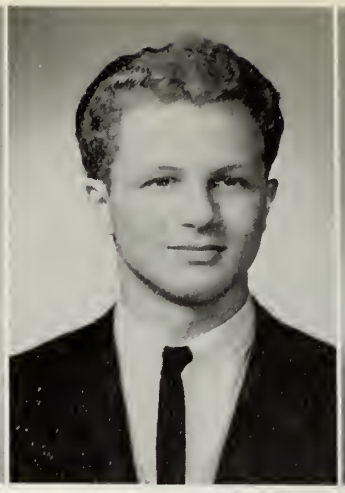

ALFRED CARLSON
Business School

"Squeak" . . . irresistible charm . . . practical joker par excellence . . . calm disposition saves many perilous situations . . . welcome smile . . . the V.W., his trademark!

Hockey 1, 3.

SUSAN CATHERINE CARNEY
College

"Sue" . . . usually "all a-flitter" . . . pert haircut her byline . . . impish grin . . . enviable complexion . . . keen mind . . . explosive Irish temper.

Homeroom Rep. 1, 2; Cheer Club 1, 2, 3; Prom Committee 2, 3; Field Hockey 1, 2, 3, Co-capt. 3; Basketball 1, 2, 3; Softball 1; Tennis 2, 3; *Reflections:* Ski Club 2.

WATCHED OUR HOCKEY TEAM

RICHARD BUTLER
College

"Rick" . . . unparalleled car enthusiast . . . life goal: president of Chrysler Corporation . . . noted for his freckles . . . base of operations, the Plaza . . . now trying to perfect his slalom on water skis.

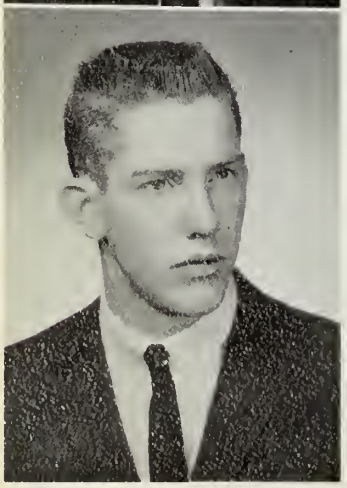

WILLIAM BURTON

"Billy" . . . constantly on-the-go . . . as reliable as "Old Faithful" . . . man of a few words . . . courteous to the Nth degree . . . anxiously awaiting a partnership at Paul's Texaco Station.

You've got 15 seconds to beat the clock!

RICHARD CARPENTER
Automotive Technology

"Richie" . . . magnetic attraction to the ski slopes . . . "try a downhill slalom on a slick course in a '48 Merc" . . . amiable and well liked . . . never at a loss for something to do . . . but, homework is not his favorite pastime.

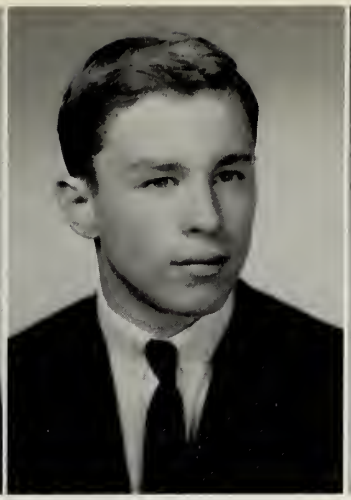

FREDERICK S. CASCADDEN
College

"Rick" . . . obviously collegiate . . . nonchalant outlook . . . tinkering with cars his pleasure . . . avid ski enthusiast . . . forever searching for the no-homework formula for success.

Track 1, 2, 3; Hockey 1, 2; Football 1, 2; Choir 1, 2, 3.

CAROL A. CELESTE
I.B.M.

"Carol" . . . carefree and light hearted . . . warm, winning personality . . . wholesome simplicity . . . enthusiasm for all she does . . . success assured.

Business Club 2; Cheer Club 1, 2, 3.

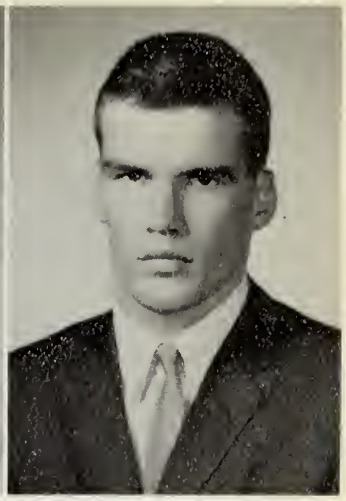

ROBERT L. CHISHOLM
Work

"Bob" . . . one of the Endicott boys . . . decidedly anti-cinema . . . wouldn't object to driving a sports car around Rio de Janeiro . . . fine head on top of those shoulder pads . . . sharp repartee.

Football 1; Choir 1, 2, 3.

PUT NEEDHAM OUT OF TOURNEY.

Well, they said it was only semi-formal . . .

THERESA VICTORIA CHUTE
College

"Terri" . . . a most promising scholar . . . quietly efficient . . . loves people . . . especially those who speak French . . . music, one of her natural talents.

Band 1, 2, 3; Dramatic Club 2, 3, President 3; Choir 1, 2, 3, Pub. Chairman 3; Small Choir 2, 3, Sec. 3; Library Council 3; All District 2; *Reflections,* Faculy Editor 3; Senior Play 3.

DONNA CIMO
Hairdresser

"Donna" . . . petite danseuse at school shindigs . . . who said she's quiet? . . . gets flustered about flipping pancakes . . . undaunted enthusiasm for Italian food . . . always exhibits ladylike poise.

Choir 1, 2, 3.

MARIE ELAINA
CIVITARESE
Hairdresser

"Re" . . . constantly chatting and laughing . . . can't help liking her . . . steadfast in her convictions . . . perfect composure . . . never a dull moment with Re around.

Dramatic Club 1, 3, Secretary 3; Library Council 2; Basketball 1; Cheer Club 2.

WILLIAM CIVITARESE
Work

"Civ" . . . talented accordion player . . . has his very own band . . . takes pride in being an East Dedhamite . . . detests reveille . . . would like to own a prosperous business.

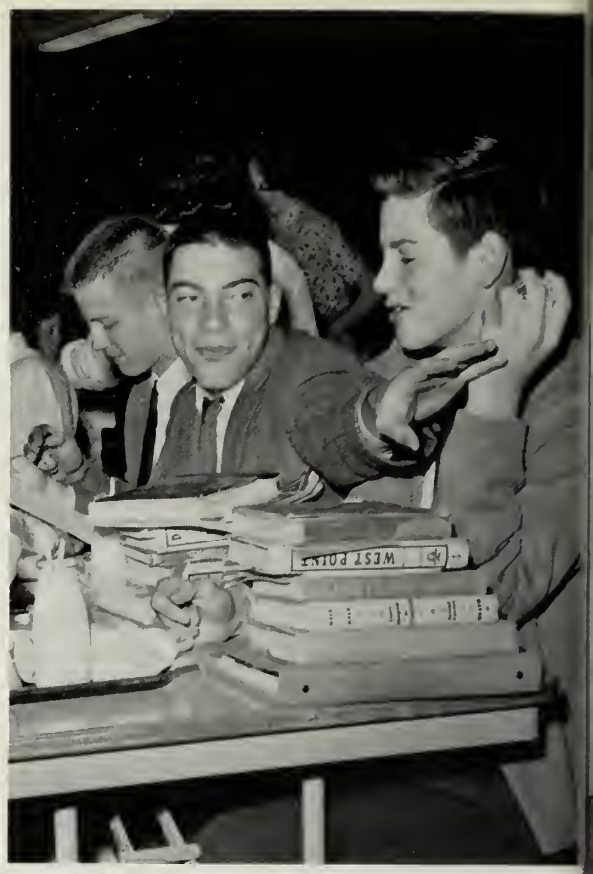

No, Fred! Not 'til you say "pretty please."

GREETED THE NEW

SHEILA CLAFFEY
College

"She" . . . golden-brown locks . . . always on the go . . . enjoys bowling and letter-writing . . . accomplished equestrian . . . vast enthusiasm for everything she does.

Band 1, 2, 3; Senior Play 1, 3.

FREDERICK HENRY
CLASQUIN
College

"Tex" . . . a true gentleman . . . quiet and shy . . . sometimes sheds that deceptive air of nonchalance . . . hopes to be a dentist . . . should be a professional musician . . . likability unlimited.

Football 1, 2; Indoor Track 1, 2, 3; Outdoor Track 1, 2, 3; Band 1, 2, 3; Dance Band 3; Philosophy Club 3.

JANET CLINE
State College

"Jan" . . . smile, her best asset . . . solution to the world's ills—put 'em on ice . . . once let a bowling ball get the best of her . . . could never be a Spaniard . . . Oh! those translations!

Jr. Red Cross 1, 2, 3; Library Council 3; Cheer Club 3.

GEORGE CLOSE
College

"George" . . . refreshing individual . . . incessantly loquacious . . . exceptionally amicable . . . devoted to basketball . . . possesses all the qualities of a good teacher.

Football 1; Basketball 1, 2, 3; Baseball 1; Prom Committee 2, 3.

Outa my way, Nancy—this is my picture!

ALAN DALRYMPLE
Air Force—Art School

"Al" . . . rugged good looks . . . boundless pride in East Dedham affiliations . . . high hopes for Air Force career . . . artistic bent . . . his signature, a red vest.

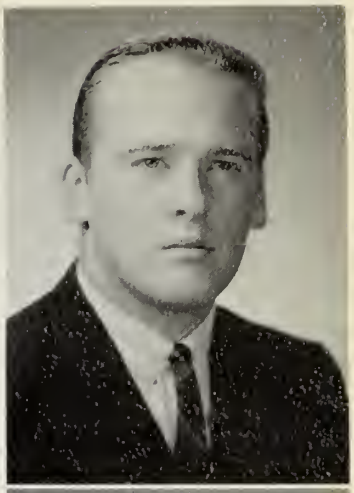

WILLIAM CURRAN
College

"Bill" . . . jovial attitude reflected in his bearing . . . can often be found seeking amusement in Revere . . . good rapport with most teachers . . . decisively outgoing . . . a diligent worker for Spark's . . . introduced many dance crazes.

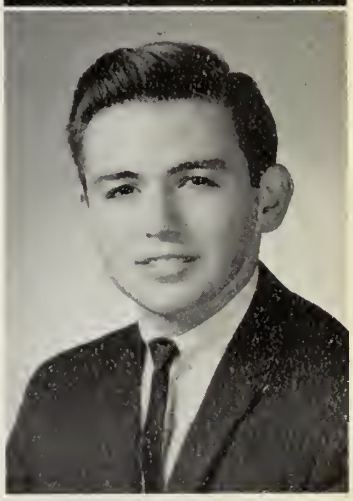

SCHOOL ADMINISTRATORS . . .

JOHN CONNOLLY
Undecided

"Slippery" . . . C M's loss, our gain . . . devastatingly debonair . . . doesn't know how to frown . . . disarmingly self-assured . . . Limbo expert . . . always good company.

Basketball, Manager 3.

HENRY COUTURIER
College

"Henri" . . . could easily sing his way through life . . . frequents the Dedham Public Library . . . an able French student (maintenant) . . . '47 Plymouth his pride and joy . . . successful future guaranteed.

Choir 1, 2, 3, Pres. 3; Small Choir 1, 2, 3; Chess Club 1; Boys' Ensemble 1; All-District Concert 1, 2, 3; All-State Concert 1.

PAUL ROBERT CUNNINGHAM
College

"Paul" . . . built-in look of innocence . . . unshaken by any faux pas . . . zealous sports fan . . . noted trencher man . . . quiet dignity.

Choir 1, 2, 3; Small Choir 1.

RICHARD CURLEY
Service

"Kirk" . . . knack for teasing . . . a continental conservative . . . fond of "walking the dog" . . . full, hearty, laugh . . . definitely an optimist.

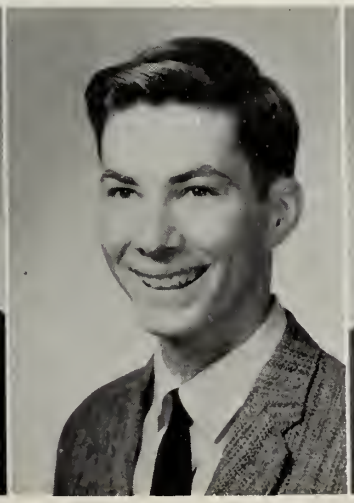

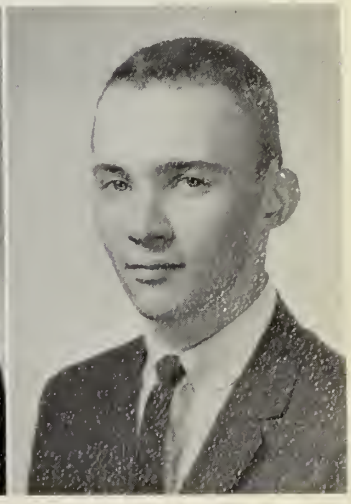

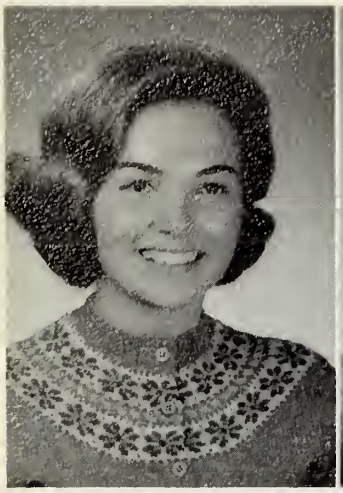

JACQUELINE DEMARTINO
College

"Jackie" . . . voted "best dressed" in our class . . . sets the fashion, doesn't conform to it . . . quick to defend her opinions . . . usually embroiled in spirited conversation . . . sophistication mingled with charm and beauty.

Field Hockey 1, 2; Library Council 1; Homeroom Rep. 1; Traffic 1, 2, 3; Prom Committees 2, 3; *Reflections*, Senior Editor 3; Philosophy Club 3; Jr. Red Cross 3; *Mirror* 3.

DONNA DESHIRO
Housewife

"Kitten" . . . enjoys roller skating and hillbilly music . . . unassuming manner . . . definitely a homebody . . . partial to good Italian food . . . expresses definite opinions and ideas.

JOANNE DIMARTINO
Nursing School

"Jo" . . . appealing smile . . . cheerful way . . . quick-change artist at McLellan's . . . tranquil and unflustered . . . favors pizza and French fries . . . a welcome addition to any ward.

Future Nurses Club 2, 3.

ROBERT DIMARTINO
Air Force

"Bob" . . . carefree as they come . . . stints on words . . . each one, a pearl . . . ready for a good time . . . enjoys building model cars.

WELCOMED CLINTON MUSICIANS

ELLEN M. DAVIS
Work

"El" . . . attractive and vivacious . . . tops in office machines . . . yen to travel . . . confirmed gourmet . . . regular patron of Cole's.

Cheer Club 3; Library Council 3.

DONNA LEE DALRYMPLE
Hairdresser

"Don" . . . blithe spirit . . . impish way . . . dislikes the meddlesome . . . proud possessor of a stuffed animal collection . . . affable companion . . . eager to please the world.

Wonder if we should tell them the curtain's on fire.

JEROME DOES
College

"Jerry" . . . poses a threat to Arnold Palmer . . . accomplished artist on the French horn . . . profound in his thinking . . . tongue-in-cheek humor . . . will succeed in business without really trying.

Band 1, 2, 3; Golf 1, 2, 3; Cross Country 1; Basketball 1; Dance Band 3; Student Council 3.

JOAN DOHERTY
Work

"Doc" . . . enthusiastic water skier . . . spirited and personable lass . . . delights in doing "crazy things" . . . ultragregarious . . . neat as the proverbial pin.

Field Hockey 1; Choir 1, 2, 3; Small Choir 2, 3; Girls' Glee Club 3.

CAROL A. DOLAN
Work

"Carol" . . . joined us in our senior year . . . genial lass . . . captivating smile . . . velvet brown eyes . . . stands up for her beliefs . . . all 5'2" of her.

MILDRED DOLAN
Peace Corps

"Millie" . . . talented conversationalist . . . quiet?—never! . . . always in a dither about something . . . a glowing success in gym class . . . big hazel eyes and pert turned-up nose.

TO OUR EXCHANGE CONCERT . . .

Pssst! Webe—it's your turn.

MICHAEL DOMENICA
College

"Mike" . . . the class of '64 personified . . . easy to get along with . . . hard to get along without . . . distinctively "All-American" . . . basketball, his irreproachable diversion.

Basketball 1, 2, 3; Football 1, 2; Track 1; Class President 2, 3; Homeroom Representative 2, 3; Prom Committees 2, 3.

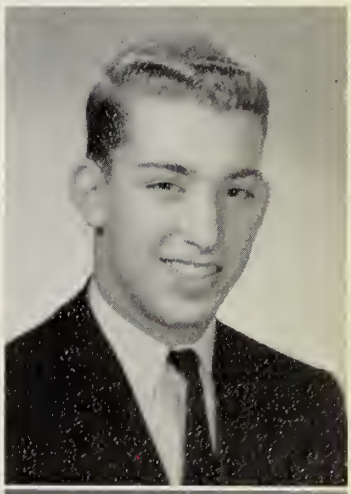

BARBARA DONAHUE
College

"Barbs" . . . such efficiency as *Mirror* editor . . . tackles any task . . . effectively breaks the sound barrier with the unexpected . . . and then calmly moves on to another topic . . . genial and unpretentious . . . nice as they come.

Mirror 1, 2, 3, Editor 3; Library Council 1; Cheer Club 1, 2, 3; Jr. Rotarian 3.

ELIZABETH DONOVAN
Legal Secretary

"Betty" . . . no bigger than a minute . . . but size belies her worth . . . brilliant red hair demands a second glance . . . perky as they come . . . more than willing to do her share . . . a real gem.

Homeroom Rep. 1, 3. Alternate 2; Library Council 2; Cheer Club 1, 2; *Mirror* 1, 2, 3; Prom Committees 2, 3.

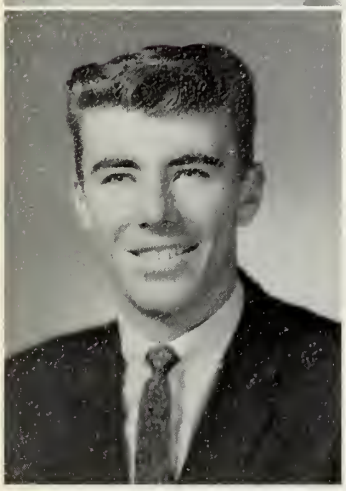

JOHN DORSHEIMER
College

"Jack" . . . the Paul Bunyan of our class . . . his time monopolized by cars . . . defers to the wishes of the fair sex . . . impulsively impish . . . original good-humor man.

Too late, boys. He's finished.

APPLAUDED OUR OWN TALENT

KAREN DOYLE
College

"Bonezo" . . . proficient on figure skates . . . seldom misses a football game . . . tried and true . . . manages to get that word in edgewise . . . generous indeed.

Cheer Club 1; Future Nurses Club 1; Jr. Red Cross 3; Library Council 2.

PAUL DOYLE
College

"Paul" . . . rugged individual . . . proud possessor of the "Golden Gloves" . . . and the title of "best-dressed" . . . an occasional air of mischief . . . proud of his status as *Mirror* consultant . . . president of P. D. Fan Club.

Football 1, 2, 3.

DIANNE DRINKWATER
Practical Nurse

"Dee" . . . proficient with giggle and gab . . . forms opinions then sticks to them . . . faces all problems squarely . . . well liked for her frankness . . . a natural at nursing.

G. RUSSELL DUCOTT
College

"Russ" . . . serene and serious, sometimes . . . an aspiring stargazer . . . that certain Spanish flair . . . a bowler of repute . . . "How about that?"

Science Club 2, 3; Camera Club 3.

KAREN LORRAINE EKBERG
College

"Karen" . . . a sunny smile, blonde hair, blue eyes . . . can't beat that . . . an intense dislike for Latin . . . Marshfield, her second home . . . relinquishes X-periods in the interest of ice-cream . . . a natural at sports of all kinds.

Band 1, 2, 3; Dramatic Club 1; Ski Club 2; Prom Committee 2, 3; Senior Play 3.

MARILYN EIS
Dental Hygienist

"Maddy" . . . carefree attitude toward life . . . perpetual motion personified . . . hopes to reach the Riviera . . . sparkling brown eyes and wide smile . . . gym brings out her best.

Basketball 1.

IN "STEREO ON STAGE"

PATRICIA DUFFY
Work

"Pat" . . . a newcomer to our class . . . hails from South Boston . . . still clinging to old ties . . . while learning to appreciate the new . . . loyal to her friends.

ARTHUR DUNN
College

"Dunny" . . . Femmes Fatales are this young man's fancy . . . horrified at the thought of homework . . . collegiate in his attire . . . upholds the spirit of the Plaza . . . that certain flair for the debonair.

Prom Committees 2, 3.

KATHLEEN DWYER
Nursing School

"Kathy" . . . a new addition to our class . . . already one of our most loyal . . . a bona fide friend . . . affable and amiable . . . glad you came to us, Kathy.

Jr. Red Cross 3; Future Nurses Club 3; Cheer Club 3.

RICHARD DYKAS
College

"Dykes" . . . loyal and true . . . courteous and responsible . . . always on the spot when needed . . . capable and competent scholar . . . ready to invest his first million.

Chess Club 1, 2; Math Club 3.

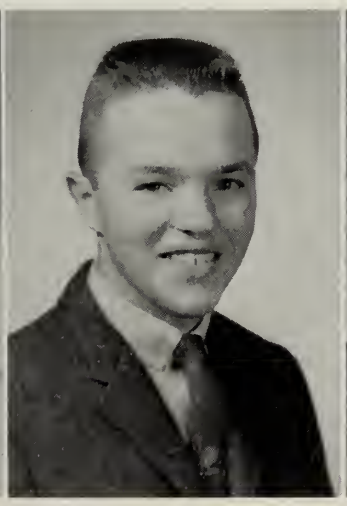

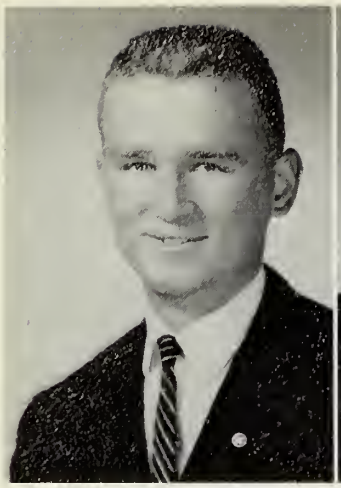

WALTER EREMICH
Work

"Walt" . . . firm defender of his beliefs . . . and active member of the Squire's . . . one of Mr. Barker's fair-haired boys . . . somewhat of a nomad in the corridors . . . unperturbed smile at height of crisis . . . should be a statesman.

Choir 1, 2, 3; A.V. 1, 2, 3; Library Council 3.

MICHAEL FARETRA
Undecided

"Mike" . . . a most sincere boy . . . dedicated to the highest ideas . . . voted "quietest" in our class . . . a whiz kid in physiology . . . interested in meteorology and the sciences.

DIANE FAY
Work

"Pinky" . . . "What's for lunch?" . . . a willowy brunette . . . ardent fan of the "Three Stooges" . . . would love to visit the Cypress Gardens . . . restrained gaiety . . . generous J.R.C. member.

Jr. Red Cross 2, 3; Office Work 2.

CHARLES A. FINITSIS
Boston University

"The Greek" . . . one of a kind . . . known for his shenanigans . . . a quip for every occasion . . . amazing artwork on his book covers . . . nary a frown on his classic Greek face.

Philosophy Club 3; Senior Play 3.

ENDEAVORED TO IMPRESS

EDNA ENGDAHL
Work

"Ed" . . . a devotee of meatball sandwiches . . . optimism revealed through laughter . . . a constant flow of chatter . . . unruffled complacency . . . a future homemaker.

Choir 1; Library Council 2, 3; Girls' Choir 3.

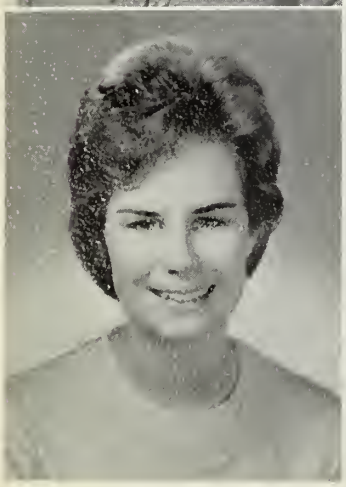

MARGARET ELLER
Hairdresser

"Margie" . . . 101 pounds of fun . . . glowing smile . . . opening her locker, a real problem . . . a willing, diligent worker . . . can't help liking her.

Cheer Club 1, 2, 3; Field Hockey 2; Prom Committee 3.

You got him in there

NANCY FITZGERALD
Emmanuel College

"Annie" . . . lighthearted, happy, and gay . . . except in English class . . . the Jenny Lind of DHS . . . baffles teachers with her guilt-free manner . . . hearty laugh . . . success will surely be hers.

Field Hockey 2; Choir 1, 2, 3; Small Choir 2, 3.

JOYCE FLANNERY
College

"Joyce" . . . determination expressed in crash diets . . . provocative questions in biology . . . motor-scooter enthusiast . . . the telephone, her passport to pleasure . . . penetrating eyes and the smile of friendship.

Library Council 3; Future Nurses Club 3; Dramatic Club 2.

PATRICIA FOLEY
Laboratory Technician

"Pat" . . . frankness and determination . . . plagued by the giggles . . . outstanding in Civics . . . weakness for Italian food shudders at the thought of early rising.

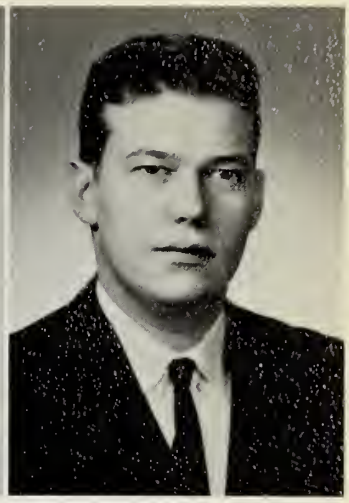

OWEN FORD
Prep School

"Frog" . . . "wind it up" . . . one of the East Dedham Boys . . . positively proud of it . . . always "plays it cool" . . . not really mad about school . . . quite the individual.

AWESOME EVALUATION COMMITTEE

Now you get him out.

SUSAN FORD
Nursing School

"Sue" . . . vivacious and alert . . . a regular at Cole's Drug Store . . . gifted with a beautiful voice . . . sparkling smile wins friends easily . . . a constant flow of banter reveals a lively imagination.

Choir 1, 2, 3; Small Choir 3; Basketball 2, 3; Softball 1; Tennis 2; *Reflections* 3; Jr. Red Cross 3; Girls' Glee Club 1, 2; Guidance Office 3; Senior Play 3.

KATHLEEN ANN FORDE
Hairdresser

"Kathy" . . . one of those "Friendly" people . . . a ski enthusiast . . . haute couture look, self-designed . . . oh so pretty at prom . . . a shy manner . . . but an infectious giggle often prevails . . . unconquerable blush.

Cheer Club 2; Ski Club 2; Tennis 2.

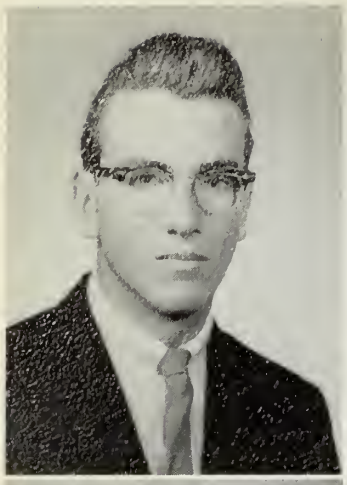

THOMAS FOSTER
College

"Frosty" . . . fascinated by cars . . . pet peeve, flat tires . . . unfailing good nature . . . mischievous capers . . . on first impression, quiet and reserved . . . on second glance, definitely not.

Track 2.

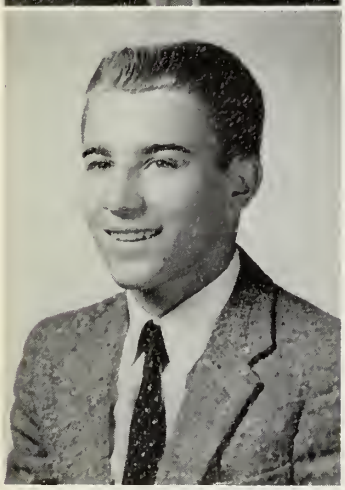

ARTHUR FREITAS
Undecided

"Attie" . . . everybody's buddy . . . ace on the basketball court . . . ambition to reach a lanky six feet . . . Oakdale Square, his stomping grounds . . . appears impish . . . and is.

Baseball 1; Track 2, 3; Basketball 1, 2, 3.

I think they'll

BEGAN OUR LAST YEAR

NANCY GAGE
Secretary

"Nance" . . . bright, smiling eyes . . . quiet determination . . . finds C.P. Math a challenge . . . an ardent hockey fan . . . rides horses with matchless perfection and form.

Jr. Red Cross 2.

RUSSELL GARBER
College

"Russ" . . . always an individualist . . . unstintingly generous . . . an able student . . . good sense of humor at his beck and call . . . values friendship highly.

CAROLINE GIBSON
College

"Caroline" . . . softspoken and sincere . . . poised bearing reflects much dignity . . . proud of her Canadian ancestry . . . owns an extensive collection of plaid skirts . . . une belle élève de français.

Band 1, 2, 3; Senior Play 3.

KATHLEEN GILL
College

"Kathy" . . . a pleasant word for all . . . sets high standards . . . difficult to be equalled . . . fascinated by Mr. Barker's classes . . . a certain flair for writing.

Mirror 2.

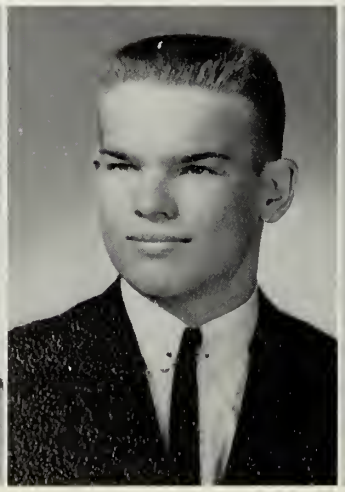

see it our way.

AS UNDERCLASSMEN

RUSSELL GOYETTE
College

"Russ" . . . if you see a flash of purple, chances are it's Russ . . . the strong, silent type . . . with interests varied . . . somehow finds time for both football practice and choir rehearsal . . . enchants the audience with his folk songs.

Football 1, 2, 3; Indoor Track 1, 2, 3; Outdoor Track 2, 3; Choir 1, 2, 3; Small Choir 2, 3; All State 1; All-District 2; Squad Leader 2; Senior Play 3.

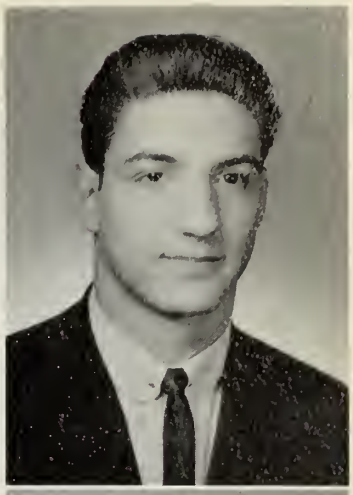

CAROL GORZYNSKI
Secretary

"Carol" . . . energetic gait takes her nimbly through life . . . first in line for fun . . . staid in her beliefs . . . confirmed idealist . . . ready to face the future.

KAREN GINSBERG
Hairdresser

"Karen" . . . wardrobe always in fashion . . . limitless versatility . . . raven black hair . . . spirited supporter of all DHS sports . . . all-encompassing friendship.

Business Club 1, 2, 3, Pres. 3; Cheer Club 2, 3; *Mirror* 1, 2, 3; *Reflections* 3, Guidance Council 3; Prom Committees 2, 3; Senior Play 3.

FRANCIS GOBBI
Work

"Frank" . . . damsel-dazzling smile . . . faces life's ups and downs with unwavering calmness . . . debonair behind the wheel of his T-bird . . . infinite supply of ambition . . . should be a millionaire.

CHERYL GODDARD
College

"Cheri" . . . alert, frank, extremely inquisitive . . . always on her toes . . . kept Mr. Malone's chemistry class in constant uproar . . . intrigued by meeting new people . . . doing new things.

PETER GORSE
Teacher

"Pete" . . . displays a beaming smile . . . enthralled by physiology lectures . . . admires modesty . . . exhibits it himself . . . a sure success in the classroom.

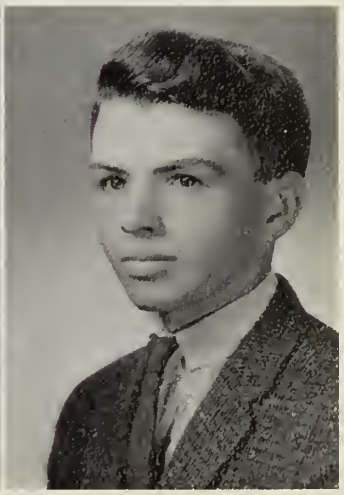

ROBERT HANSON
College

"Rob" . . . when Rob speaks, everyone listens . . . and it's usually worthwhile . . . possessing qualities of leadership . . . deep capacity for friendship . . . deep liking for all who are truly sincere.

Manager of Outdoor, Indoor, Cross-Country Track 1, 2, 3; Dramatic Club 1; *Mirror*, Business Manager 2; Band 1, 2, 3; National Honor Society 2, 3; Boys' State 2; Jr. Rotarian 3; Rotary Speaking Contest 1, 2, 3; Math Competition League 1, 2, 3; Harvard Book Award 2; Senior Play 3.

JUDY HARLOW
Work

"Judy" . . . greatest diversion found in books . . . hopes to see Hawaii and Mexico . . . fondness for the outdoors . . . swimming, horseback riding, and archery, her favorite sports . . . spreads infectious laughter wherever she goes.

Dramatic Club 2, 3.

RUTH HARRISON
Singer

"Ruthie" . . a sprightly coed . . . dons a joyous manner . . . unequivocal in her convictions . . . a foe of silence . . . will try anything once.

Office 1, 2.

DEBORAH HARTNETT
College

"Deb" . . . refreshingly original . . . shuns conformity like the Plague . . . a facial expression for every mood . . . often found daydreaming about Colby . . . great aptitude in chemistry . . . could eat her way into oblivion . . .

Field Hockey 2, 3; Cheer Club 1, 2, 3; Library Council 3; Prom Committee 3; *Reflections* 3; Philosophy Club 3.

ELECTED MIKE

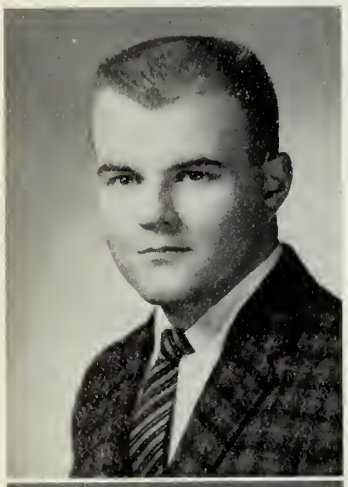

RICHARD GREENWOOD
College

"Greenie" . . . Monsieur Vert-bois . . . one of the Riverdale boys . . . adept at teasing the unfortunate person in front of him . . . could never be lonely . . . car enthusiast . . . a likeable lad.

ADELINE GREARSON
College

"Lynne" . . . adds that distinctive air to all she does . . . acutely aware of fashion . . . complements her appearance with a touch of the offbeat . . . often given to fits of giggles . . . possesses a truly inquisitive mind.

Field Hockey 1, 2, 3; Volleyball 3; Jr. Red Cross 2, 3; Ski Club 2; Cheer Club 1, 2, 3; Future Nurses Club 2, 3; Senior Play 3.

One more test like that and I've had it.

MAUREEN HASSENFUS
Dental Assistant

"Maureen" . . . simplicity reveals her air of distinction . . . reserved mannerisms . . . but still enjoys a lively conversation . . . always works to the best of her ability . . . should make going to the dentist less terrifying.

Prom Committee 2, 3.

KAREN HAWKINS
Undecided

"Karen" . . . pretty as a picture with sparkling eyes . . . displays taste for the finer things in life . . . capable of charming any young male . . . pert and perceptive . . . a bright addition anywhere.

Cheer Club 2; Prom Committee 3.

BETSY HIBBARD
College

"Bets" . . . boundless vitality . . . seeks perfection in French . . . finds it in math . . . effervescent personality . . . her way with people . . . will make her a successful social worker.

Cheer Club 1, 2, 3; Library Council 3; Jr. Red Cross 3; Math Contest 3; *Reflections* 3.

LOREN HILTZ
IBM Operator

"Loren" . . . master of quick repartee . . . impatient for those filing bells . . . one of Mr. Little's friends . . . talented craftsman . . . joviality personified.

DOMENICA PRESIDENT

What's up, Maynard?

DONNA HOFFMAN
College

"Donna" . . . lovely looking lass . . . dark tresses, her trademark . . . a flair for fashion . . . never fails to add fun to her activities . . . can be found almost anywhere at almost anytime.

Rotary Club 1; Band 1, 2.

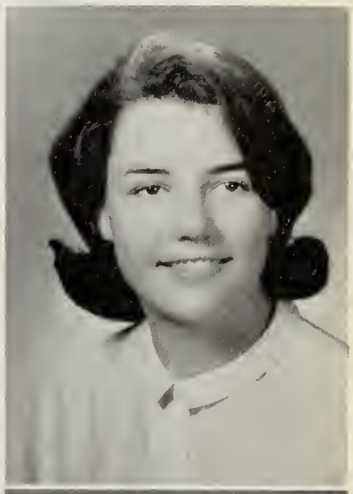

JANET HOFFMANN
College

"Maynard" . . . forthright candor . . . renowned for antics in English class . . . displays a strong spirit of independence . . . appreciates the value of true friendship . . . an unsurpassed sense of humor one of her many assets.

Cheer Club 1, 2, 3; Library Council 1; Jr. Red Cross 1, 2, 3; *Reflections*, Senior Write-Ups 3.

JAMES HOLLAND
School

"Jimbo" . . . our rugged football captain . . . unsurpassed loyalty to Oakdale . . . has his own "Holland type" humor . . . awed by the fair sex . . . superlatively good natured.

J.V. Baseball 2; Football 1, 2, 3, Captain 3; *Reflections* 3; Senior Play 3.

PATRICIA HOWARD
School

"Pat" . . . bright-eyed conversationalist . . . affability unchecked . . . basketball fan from way back . . . on duty at the ice-cream counter . . . warmth and charm to melt even Cheerio's.

Prom Committees 2, 3.

"No autographs now. Coach Dorrington doesn't approve."

CELEBRATED VALENTINE'S DAY

JOHN HUGHES
School

"John" . . . that distinctive oompa from the bass section . . . indefatigable musician . . . his jokes show why vaudeville died . . . indestructible energy and good humor . . . one entertaining companion.

Band 3; Choir 3; Track 3.

PETER HULL
College

"Pete" . . . exuberance peering cautiously from a staid facade . . . a devoted optimist . . . sage counsel free for the asking . . . excellent vocalist *sans doute* . . . quiet persiflage, his specialty.

Choir 2, 3; Small Choir 2, 3; Basketball 2, 3.

THOMAS HUMPHREY
Work

"Tom" . . . a bit of an introvert at school . . . an advocate of summer vacations . . . seldom ruffled by the ups and downs of DHS life . . . always there to share a joke . . . likable qualities still unsung and unspoken.

BARBARA HUMSEY
Work

"Barb" . . . kind and considerate . . . loath to destroy the serenity of her homeroom . . . often forsakes Dedham for Roslindale . . . shorthand dictation, her bugaboo . . . annoyed because school demands so much of her energy.

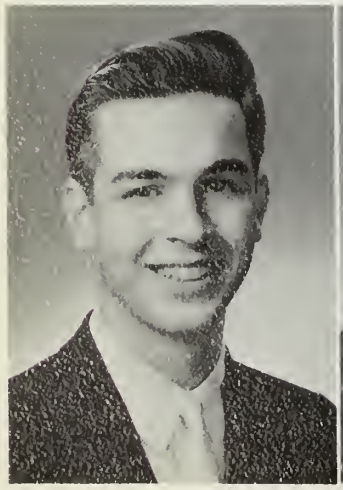

You've got a nerve!

WILLIAM JENNETTE
Work

"Bill" . . . quiet determination . . . frequently seen at the Dedham Line Service Station . . . special interest—what else? cars . . . leisurely, casual attitude . . . an auto expert.

Choir 1; Business Club 1; Track 2.

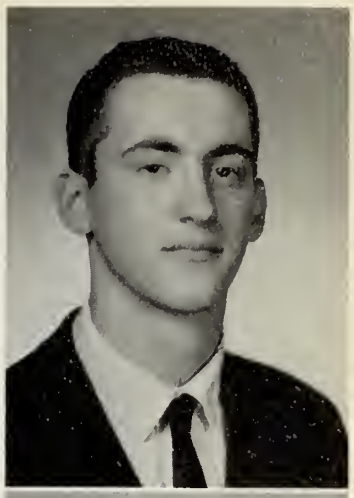

RONALD JANSSON
College

"Ron" . . . master of subtle humor . . . has yet to perfect the art of standing on his head . . . a staunch advocate of "talking" study halls . . . maintains an even temperament at all times . . . an ambitious boy with a bright future.

Baseball 1, 2, 3; *Mirror* 3.

AT THE SWEETHEARTS' BALL

NANCY HUNT
Work

"Huntso" . . . lively and spirited young lass . . . constantly willing and able to accept any task . . . overabundance of pep . . . always on the move . . . her efforts will bring many rewards.

GREGORY IADONISI
College

"Greg" . . . a hard worker . . . flashes of humor . . . piercing a quiet manner . . . quite the tease in homeroom . . . firm believer in skiing for all . . . will of iron enveloped in deceptive calm.

Football 1.

MARGARET IADONISI
College

"Peggy" . . . a little gal with great ambition . . . our "most reliable" . . . deserves every bit of our confidence . . . sweet femininity . . . sincerity is her middle name.

National Honor Society 2, 3; Field Hockey 2, 3; Cheer Club 2, 3; Prom Committees 3; Homeroom Alternate 3; *Reflections*, Senior Editor 3; Ski Club 2.

ROSE IOVANNI
Work

"Ro" . . . do-it-now attitude . . . takes life as it comes . . . a dependable and ambitious student . . . thrilled at the thought of going into the business world . . . business will be thrilled to have her.

Cheer Club 1, 2; Honor Society 2, 3; Prom Committee 2.

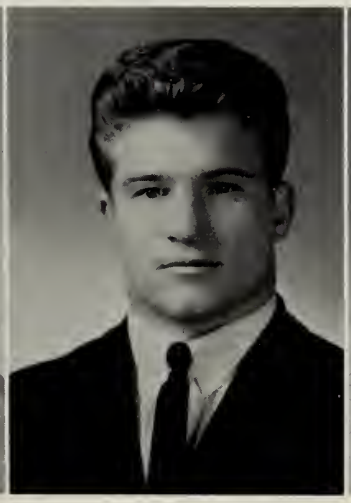

STEPHANIE JOHNSON
Work

"Steph" . . . million dollar smile . . . happy-go-lucky . . . one of Mr. Cawley's favorites . . . could never be quiet . . . always there with a cheery suggestion.

Cheer Club 3.

HELEN JONAH
College

"Helen" . . . a smile a minute . . . an inquisitive student . . . an imaginative mind . . . has a special fondness for white mice . . . enjoys sports, as a spectator and as a participant.

Cheer Club 1, 2, 3; Field Hockey 1, 2, 3; Basketball 1.

PHILIP JORDAN
Business School

"Phil" . . . unending willingness to serve . . . foundation of our Student Council . . . renditions of President Kennedy gained him much fame . . . affable, dependable, indispensable . . . a most trustworthy and efficient class treasurer.

Home Room Rep. 1, 2; Class Treasurer 2, 3; Student Council 2, 3, President 3; Prom Committee 2, 3.

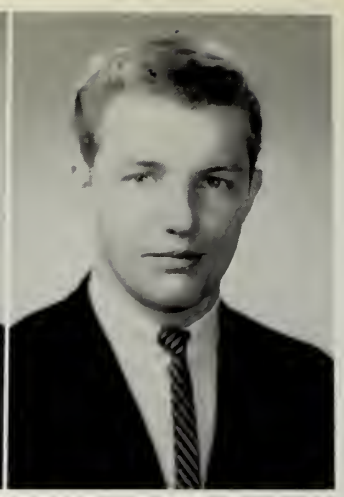

ARTHUR KAHLER
Technical School

"Moose" . . . exceptionally quiet . . . but can be quite a tease . . . one of the good-looking workers at Gem . . . limitless good nature . . . stops at studying . . . valuable track man.

Football 1; Outdoor Track 1, 2, 3.

HEARD OUR BEST ORATORS

NANCY JOHNSON
College

"Nanc" . . . combines femininity with athletic prowess . . . learned the art of persuasion Touraine's . . . spirited sports spectator . . . knack for arranging her hair attractively . . . usually agreeable, always energetic.

Field Hockey 1, 2, 3; Basketball 1, 2, 3; Tennis 2, 3; Softball 1; Future Nurses Club 1; Home Room Representative 3; Prom Committee 2, 3; Cheer Club 1, 2, 3; *Reflections*.

DAVID JOHNSON
Accountant

"Onion" . . . quiet speculation on the relative sanity of mankind . . . charter member of the Oakdale Free Speech Society . . . enthusiastic supporter of most anything . . . winning smile for one and all . . . keeping a weather eye open for his elusive Shangri-La.

Make-up artist

KENNETH KAISER
College

"Kenny" . . . would rather listen than talk . . . knows more about people than he lets on . . . tempted by studying . . . diligence and persistence, two of his many assets . . . sure to reach his goal.

Baseball 2.

ADELE KALIL
College

"Kay" . . . gentle in speech and manner . . . appealing air . . . amiable and enthusiastic . . . telephone, a necessity of life . . . connoisseur of Chinese food . . . unfailingly considerate to others.

Field Hockey 1; Intramural Basketball 1; Library Council 1, 2; Cheer Club 3; Prom Committee 2.

KATHLEEN KANE
X-Ray Technician

"Kathy" . . . intrigued with demolition derbies . . . works hard and long at Danny's . . . staccato-paced conversationalist . . . proudly Irish . . . displays an aptitude for math . . . quiet but quick witted.

MARGARET KANTELIS
School

"Peggy" . . . overlooks faults in people . . . appears to see only their better points . . . sweet and feminine . . . extremely likeable . . . rather shy.

Prom Committee 3; Cheer Club 1, 2; Business Club 2.

AT THE ROTARY SPEAKING CONTEST

at work.

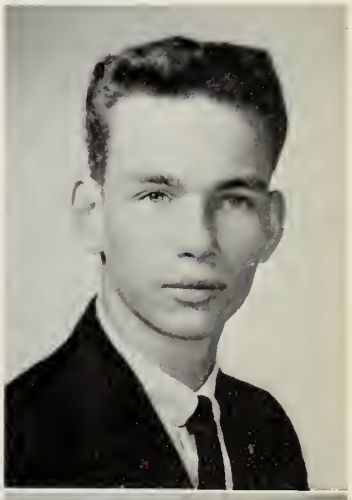

LEONARD KELEHER
College

"Lenny" . . . a devastating smile . . . stand-by at First National . . . impressed by Mr. H's chemistry classes . . . eager to achieve . . . dependable as the day is long.

Track 3.

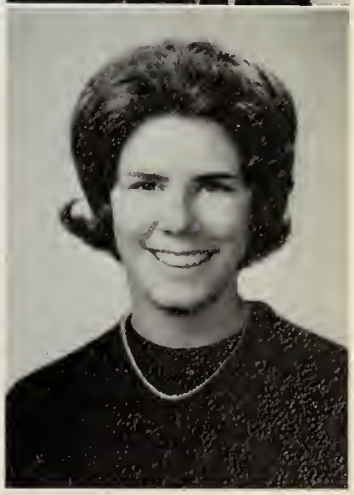

KATHLEEN KELLEY
College

"Kelley" . . . a sprightly lass . . . irrepressibly gay . . . full of enthusiasm, ready for anything . . . always looking for the bright side . . . aware nf fashion . . . looking for the best life has to offer.

Cheer Club 1, 2, 3; Library Council 2; Student Council 1, 2, 3; Basketball 1, 2, 3; Field Hockey 1, 2; *Reflections* 3.

PETER KENNEDY
Draftsman

"Pete" . . . modest and unassuming . . . loves to tease the girls . . . blood-chilling recollections of horror movies, his delight . . . strong determination to conquer all obstacles . . . no sooner said than done.

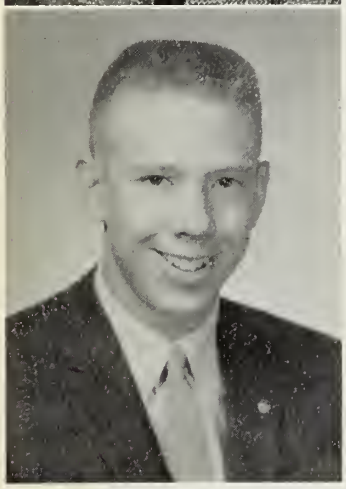

GEORGE KEPNER
College

"Kep" . . . will shed his air of shyness with a small amount of encouragement . . . tranquil and placid, no matter what . . . constantly ready and willing to please . . . proficient member of DHS dance band . . . determined to succeed.

Band 2, 3; Dance Band 3; Golf Squad 2, 3.

Hey! this is

DANCED THE NIGHT AWAY AT

LESTER KERN
Undecided

"Les" . . . forever trying to outwit his companions . . . his greatest delight, the feminine sex . . . contributes much to the DHS choral groups . . . accepts challenges as they come . . . will always attempt to overcome any obstacle.

Choir 1, 2, 3; Small Choir 2.

WILLIAM KERRIGAN
College

"Bill" . . . cafeteria terror . . . accomplished clarinet player . . . fine sense of humor . . . serious when he has to be . . . looking forward to college.

KATHLEEN KILDUFF
Secretary

"Duffy" . . . our high-stepping head majorette . . . practice, practice, practice, her motto . . . paid off in Bay State Competition . . . trim and neat in her new uniform . . . proudly Irish . . . hoping to work and travel abroad.

Majorettes 1, 2, 3, Head 3; Dramatic Club 1; Cheer Club 1, 2, 3; *Reflections;* Prom Committees 2, 3; Jr. Rotarian 3, Homeroom Representative 3.

DELL KING
College

"Dell" . . . hustling harrier on the track . . . charter member of Mr. McGuire's fan club . . . earnest and able . . . eager to achieve . . . genial disposition.

Cross Country 1, 2, 3, Captain 3; Indoor Track 1, 2, 3; Outdoor Track 1, 2, 3; Chess Club 1, 2, 3; Junior Rotarian 3.

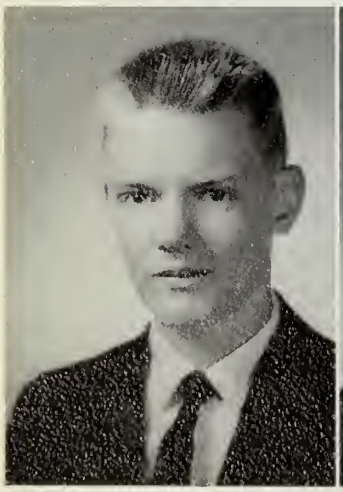

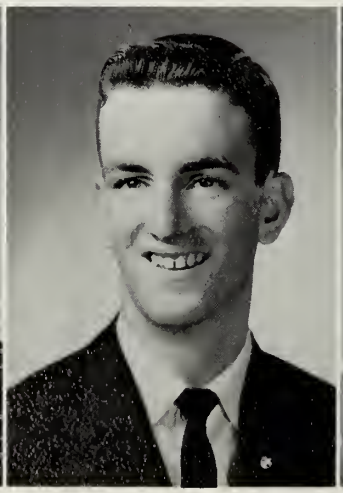

wooden!

DONNA LEAZOTT
Secretarial School

"Don" . . . would like to turn in her shorthand book . . . but only at homework time . . . ecstatic giggle . . . a tinge of independence in her eyes . . . carefree attitude.

ELIZABETH LAWRENCE
Work

"Betty" . . . pleasant and congenial . . . blushing blonde . . . easy to get along with . . . perky laugh . . . a loyal Dedham fan.

OUR "HAWAIIAN DREAM"

RICHARD KIROHN
Work

"Richie" . . . fought a losing battle for first place in lunch line . . . hunting, fishing, skating, his diversions . . . an afternoon nap, a necessity for facing the next school day . . . sparkled in first period class . . . but normally a quiet man.

DIANNE KOREJWA
Nursing School

"Di" . . . quiet manner speaks for itself . . . gentle air, pleasant smile . . . simple sincerity . . . reliable and true . . . knows exactly what she wants from life.

Library Council 3.

ROBERT KREUTEL
College

"Bob" . . . the cream of the crop in the A-1 division . . . easy to please and easy to like . . . coin collecting, his diversion . . . a sense of humor shines through his quiet exterior . . . a fine fellow in every aspect.

Honor Society 2, 3; Math Club 1; Golf Squad 1; Senior Play 3.

HUGH LaMONICA
College

"Jim" . . . deep conciousness of all prominent subjects . . . desire to share his knowledge . . . combines intellect and good looks . . . unique methods of persuasion . . . dark piercing eyes . . . forever searching for the truth.

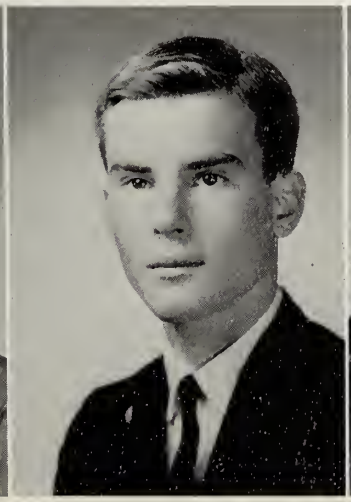

SUSAN LEVANGIE
Nursing School

"Sue" . . . shy and obliging . . . strives for success, especially on the basketball court . . . declares war on math . . . eating, her favorite pastime . . . lost without her other half, Carol.

Basketball 1, 2, 3; Tennis 2, 3; Cheer Club 2, 3; Jr. Red Cross 1, 2, 3.

JOYCE LIPP
Prep School

"Joyce" . . . a fastidious appearance . . . Friendly's, her home away from home . . . demurely charming . . . the big boom in the band . . . a pleasurable companion.

Band 1, 2, 3; Library Council 2, 3; Homeroom Rep. 1; *Reflections* 3; Prom Committee 3.

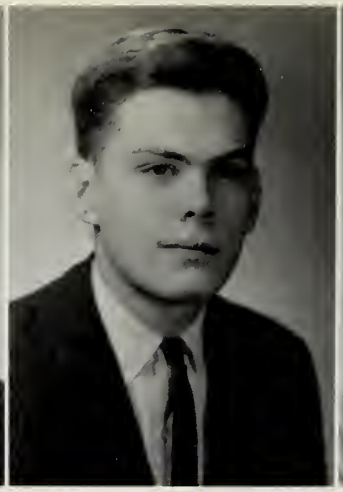

PETER LIPP
Prep School

"Pete" . . . one of our hootenanny fans . . . just can't keep quiet . . . always ready to give the opposing views . . . plans to become famous . . . adept at friendly persuasion.

Senior Play 3.

BARBARA LONG
School

"Barbie" . . . gay and lively . . . admits to a peppery temper . . . Gem's her second home . . . quick to voice her ideas . . . just as quick to carry them through . . . a whiz in bookkeeping.

RECOGNIZED "JIMBO"

ELLEN LE VANGIE
Nursing School

"Ellen" . . . prettiest when she blushes . . . which is often . . . Rock and Roll devotee . . . dancing, her idea of fun . . . enlivens the scene at Sandy's . . . she and Pat make a team.

WILLIAM LEPSEVICH
College

"Bill" . . . versatile A.V. man . . . extremely obliging . . . emceed many successful dances . . . modest self-appraisal . . . unfailing courtesy . . . an "electronic brain."

Audio Visual Department 1, 2, 3, Co-director 3; Radio Club 1, 2, 3; Student Disc Jockey 2, 3.

Fire Drill walked

SANDRA LONGDEN
College

"Sandy" . . . a pert little miss . . . prefers thinking to talking . . . with music in her every step . . . an assiduous student . . . a pleasure to have around.

Cheer Club 1, 2, 3; *Mirror* 2; *Reflections* 3; Prom Committee 3.

DONNA LOVELY
Airline Stewardess

"Don Lov" . . . a most efficient office worker . . . her goal, the honor roll . . . a telltale blush . . . impatient with typing errors . . . plans to live on the interest of her future fortune.

PATRICIA LUTZ
College

"Pat" . . . a shy, quiet miss . . . with a gentle feminine air . . . and a lovely smile . . . ready to meet and conquer trigonometry . . . a sincere, amiable girl.

Cheer Club 3; Jr. Red Cross 3; Intramural Volleyball 3.

JOSEPH MacDONALD
Work

"Joe" . . . noted for his distinctive continental style . . . devoted to his instrumental group . . . "Take it cool" . . . an individual all the way . . . someday to be president of the future MacDonald and Co.

HOLLAND AS OUR NEW FOOTBALL CAPTAIN

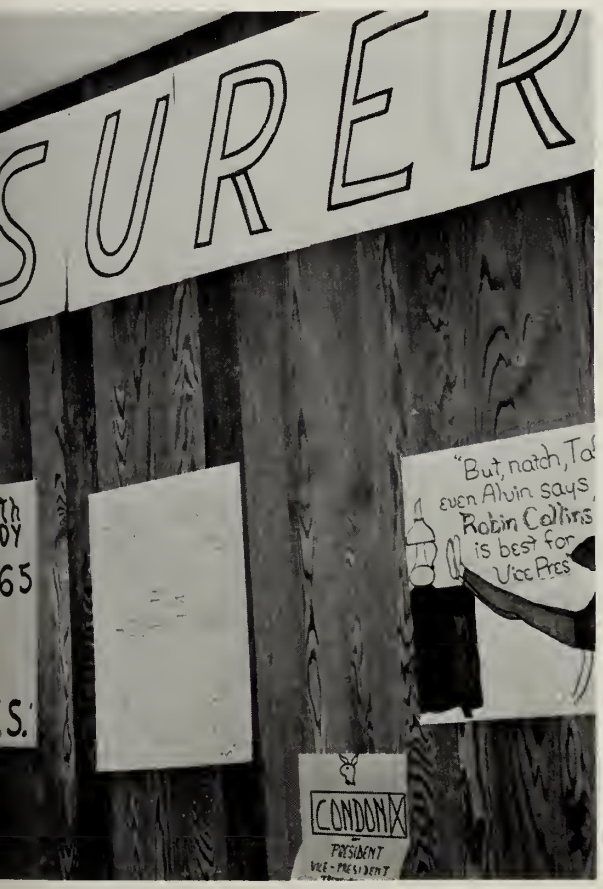

away with it.

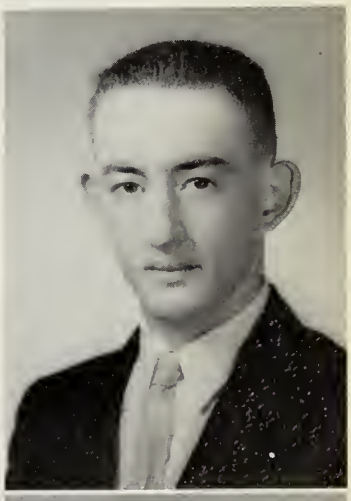

GEORGE MACKEY
Work

"Mack" . . . wide-awake alertness . . . eagerly awaits bookkeeping class . . . a casual air of relaxation . . . thoroughly enjoys a good time . . . never fails to find one.

ANNE MacMILLAN
College

"Anne" . . . quiet but oh, so competent . . . truly enjoys her biology classes . . . special interests centered around band room . . . soft-spoken manner belies compatible nature . . . endless quest for knowledge.

Jr. Red Cross 1, 2, 3; Band 2, 3; Future Nurses Club 1, 2, 3, V. Pres. 3; *Mirror* 1; Dramatic Club 1, 2, 3, Treasurer 3; *Reflections* 3; Prom Committee 3; Philosophy Club 3; Cheer Club 1; Honor Society 2, 3; Senior Play 3.

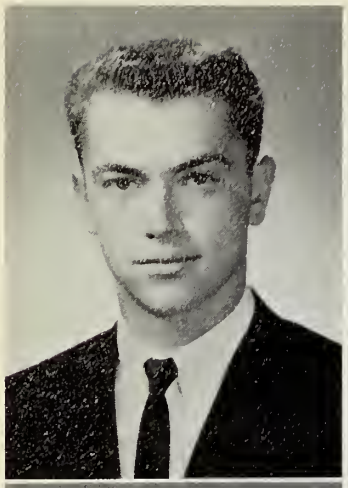

WILLIAM MAHONEY
College

"Bill" . . . a good natured chap . . . with a captivating smile . . . quite the charmer . . . an asset to our hockey team . . . possesses enviable manners . . . the perfect gentleman.

Hockey 2, 3.

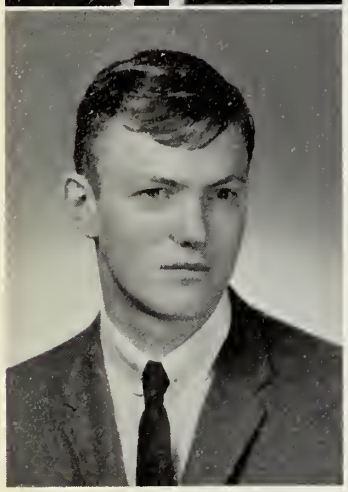

RUSSELL MALLET
College

"Russ" . . . tall, blonde, blue eyes . . . an unbeatable combination . . . Newport Jazz Festival, for him a great experience . . . dreams of the day he will own a South Pacific island . . . a cool air of distinction.

The long arm of Art Marquardt.

SENT OUR DELEGATES TO

JANET MARCEL
Medical Technologist

"Jan" . . . a blonde with brains . . . tall and attractive . . . a great organizer . . . potential to become our first woman president . . . charity begins at the Red Cross.

Jr. Red Cross 1, 2, 3, Pres. 2, 3; Choir 1, 2, 3; Small Choir 3; All-District Choir 3; Cheer Club 1, 2, 3; Prom Comm. 2; Jr. Rotarian 3; *Reflections* 3; Honor Society 2, 3; Senior Play 3.

CAROL MARTIN
College

"Carol" . . . poised and assured . . . opinions tactfully upheld . . . loves to become involved in a lively argument . . . incisively led our Future Nurses . . . contributed much to all around her.

Jr. Red Cross 1, 2; Future Nurses Club 1, 2, 3, Pres. 3, V. Pres. 2; Library Council 1; Cheer Club 1, 2, 3; *Reflections;* Jr. Rotarian; National Honor Society 2, 3; Senior Play 3.

ARTHUR MARQUARDT
College

"Arthur" . . . tall, blond, and very handsome . . . DHS answer to Bob Cousy . . . flusters easily, especially with girls . . . ambiguous smile puzzles many . . . eagerness to contend makes him destined for success.

Student Council 3; Basketball 1, 2, 3, Capt. 3; Baseball 1; Traffic 3.

LORRAINE MARTIN
Office Work

"Lorraine" . . . possesses superlative artistic ability . . . never known to be glum . . . often finds an over-abundance of words on the tip of her tongue . . . seems entranced by Mr. Bell . . . a happy addition to any crowd.

Where did it go, Jim?

ROBERT McCARTHY
Work

"Bob" . . . fun-loving . . . black, wavy hair and bewitching brown eyes . . . some think he's shy . . . others doubt it . . . interested in cars and girls, especially the latter . . . favored lunch and study halls . . . occasional air of mischief.

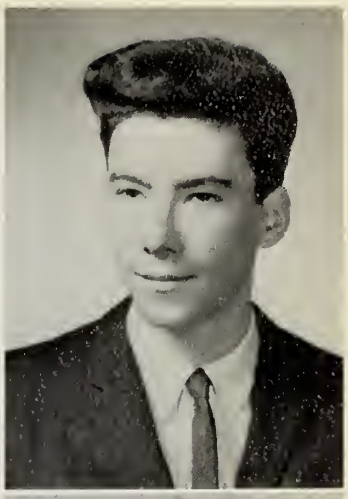

WILLIAM McCARTHY
College

"Bill" . . . terrific tease . . . definite fanatic about boating . . . active in DeMolay . . . familiar sight in the library . . . always anticipated last-period English class.

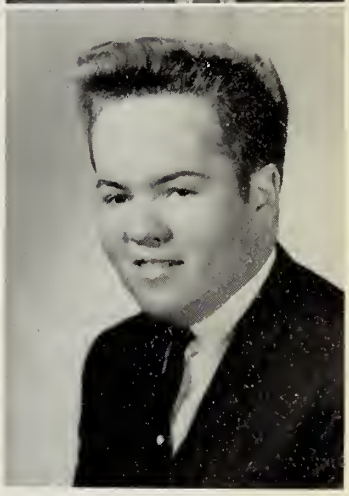

GIRL AND BOY STATE

DANIEL MASSARELLI
Art School

"Danny" . . . bashful, retiring manner . . . exhibits a flair for the artistic . . . plagued by pokey drivers . . . shows a generous trust in mankind . . . a soft word, a quiet way to penetrate your awareness.

DONNA MAZZA
Secretary

"Donna" . . . loyal and resourceful . . . orderly and systematic . . . unremitting ambition to achieve . . . good student . . . kept biology equipment in excellent working condition . . . advocates a pool and an elevator for DHS.

Choir 1, 2; Glee Club 1; Prom Committee 2; Cheer Club 2, 3; *Mirror* 1.

CARMELA MAZZAFERRO
Marriage

"Cookie" . . . individual in appearance . . . outgoing and loquacious . . . tactfully frank . . . efficient nurse's aid . . . adores offbeat clothes, rock n' roll, and long-tapering fingernails.

JAMES McCANN
College

"Jimmy" . . . dazzled the crowds at hockey games . . . named All-Star goalie in Bay State League . . . striking good looks won him another title . . . likes an occasional snack in X-period . . . will reach the top.

Hockey 2, 3, Capt. 3; J.V. Football 1; J.V. Baseball 1.

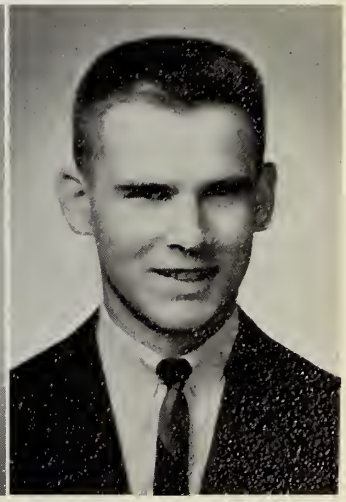

KATHLEEN McNALLY
Secretarial School

"Kathy" . . . a gal with a goal . . . charting her course with success . . . nicer than nice . . . top-notch student . . . disarming appeal . . . overcome by a blush . . . incredible talent for winning teachers and students alike.

Field Hockey 1, 2, 3; Basketball 1; Tennis 2, 3; Cheer Club 1, 2, 3; Homeroom Representative 1; Prom Committee 2, 3; Glee Club 1; Ski Club 2.

BEVERLY MEYERS
School

"Bev" . . . pleasant smile . . . congenial air . . . staunch supporter at all football games . . . loves to bomb around in her own little car . . . favorite pastime, playing the guitar.

Cheer Club 1, 2, 3; Field Hockey 1, 2; Choir 1, 2; Softball 2.

DOHN MILLER
College

"Tony" . . . tall, blond, and handsome . . . in his glory when surrounded by girls . . . and he usually is . . . known for hat and pipe . . . at his best in civics class . . . high scorer at Boston Gardens . . . innate courtesy . . . a winning combination.

Basketball 2, 3; Prom Committee 2.

JULIE MILLER
College

"Julie" . . . looks on the light side . . . a straightforward attitude . . . persuasive manner with teachers . . . the lovely "Queen of our Senior Prom" . . . precious hours devoted to sports.

Future Nurses Club 1; Field Hockey 3; Basketball 1, 2, 3; Jr. Red Cross 1, 2, 3; Cheer Club 1, 2, 3; Tennis 3; Senior Play 3.

FINALLY ACHIEVED

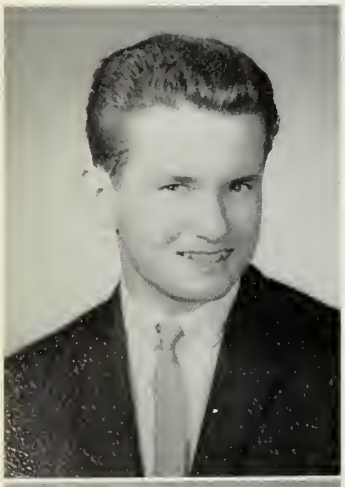

JAMES McKILLOP
College

"Jim" . . . a dashing young gentleman . . . delights the girls with the wink of an eye . . . favors contrasting sports—skindiving and skiing . . . a regular at the "Circle" . . . finds it hard to conceal his spirit of adventure.

Hockey 1; Track 1; Football 2, 3; Basketball Manager 2, 3.

JOHN DONALD McKEE
Business School

"Don" . . . shuns giggling girls . . . mischief peers over his shoulder . . . dreads the thought of early rising . . . a regular at the "Circle" . . . hopes to get the most out of life.

Basketball 3; Baseball 2; Football 1.

No doubt about it!

ANNE MINGELS
Secretary

"Jay" . . . bright and cheery . . . reliable to the nth degree . . . her aim, to please those around her . . . conscientious in everything she undertakes . . . will surely add a glowing freshness to any office.

Jr. Red Cross 1, 2, 3, Sec. 3; Prom Invitations Committee 2, 3; Guidance Office Secretary 2; Senior Play 3.

JOSEPHINE MIRISOLA
School

"Jo" . . . takes an easy-does-it approach . . . enviable composure . . . whisper-soft voice . . . conscientious worker . . . true-blue qualities of friendship.

JANE MONAGHAN
Interior Designer

"Jane" . . . one of our best drummers . . . short, petite, blonde . . . finds an interest in hockey games . . . neatly attired . . . one of Mr. Quale's fans.

Library Council 1; Dance Band 3; Glee Club 3.

KAREN MONROE
Business School

"Karen" . . . Who ever said she was shy? . . . proud of her Riverdale residence . . . dull moments are a rarity for this gal . . . sunny disposition keeps others smiling . . . never lacking in friends.

Cheer Club 2; Business 1; Prom Committee 3.

SENIOR STATUS

Oh! Those "sloppy Joes"

JAMES MOORE
Jr. College

"Jimmy" . . . a heart of gold . . . would readily purchase a parking lot for DHS students . . . defers to the wishes of the fairer sex . . . but, will struggle to remain single 'til the age of 37 . . . wishes he were "south of the border."

HARRIET MORAN
Nursing School

"Harry" . . . diminutive, blue-eyed blonde . . . little-girl charm . . . steadfast judgment . . . sets her sights on those elusive "A's" . . . Mr. Novack, her ideal teacher . . . hoping for a career of service to others.

Jr. Red Cross 1, 2, 3; Future Nurses 2, 3; Library Council 1; Cheer Club 1.

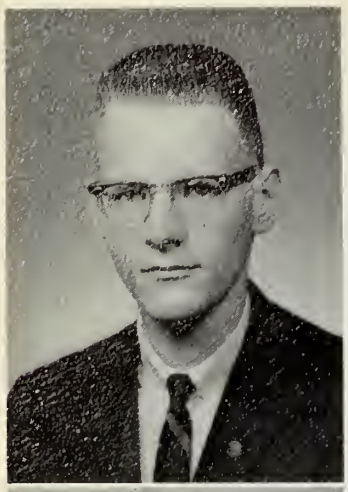

JEFFREY MORRIS
College

"Jeff" . . . following in the footsteps of Einstein . . . a whiz with the slide rule . . . a mainstay of A.V.A. . . . unflustered way of doing things . . . a sure bet for success.

A.V.A. 1, 2, 3; Radio Club 1, 2, 3.

RICHARD MOSCATELLI
College

"Moski" . . . the backbone of our track team . . . realistic and unpretentious . . . a grin that streches from ear to ear . . . forms an opinion, then sticks to it . . . voted best natured for obvious reasons . . . never-ending drive to succeed, his greatest asset.

Class Treasurer 1; Cross Country 1, 3; Home Room Rep. 1; *Reflections* 3; Basketball 1; Indoor Track 2, 3, Capt. 2, 3; Outdoor Track 1, 2, 3.

This isn't getting my

RE-ELECTED OUR

CHARLES MUCCIACCIO
Undecided

"Charlie" . . . engaging grin . . . zest for fun . . . would make a good sports writer . . . nary a worry or care . . . a staunch friend.

DONALD MULLEN
Undecided

"Moon" . . . complete extrovert . . . likes the fairer sex . . . bound and determined to be successful . . . dedicated to the school . . . exceptionally fond of tacks . . . constantly in the library . . . studying, no doubt.

Football 1, 2, 3; Golf 1, 2, 3; Prom Committee 2, 3.

PATRICIA MULVEY
Business School

"Pat" . . . smiles with her eyes . . . loves to dance . . . admirable consistency in her thinking . . . irreplaceable at GEM . . . rebounding enthusiasm . . . Business Club executive.

Business Club 2, 3, V. P. 2; Prom Invitation Committee 3.

JOHN MURPHY
College

"Murph" . . . a good-looking high jumper . . . could hardly be called shy . . . the trampoline, his Waterloo . . . master of the spoken word . . . especially when there are girls around . . . a favorite in our class.

Student Council 3; Traffic Squad 3; Football 1, 2; Indoor Track 2, 3; Outdoor Track 2, 3; Jr. Rotarian 3; Prom Committee 2, 3; Baseball 3; Senior Play 3.

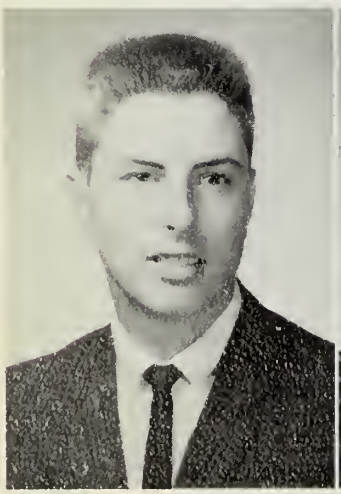

algebra done, but . . .

CORRINE O'BRIEN
Work

"Corrine" . . . just a wisp of a girl . . . even-tempered and friendly . . . a whiz with a typewriter . . . but quiet in class . . . nice to know.

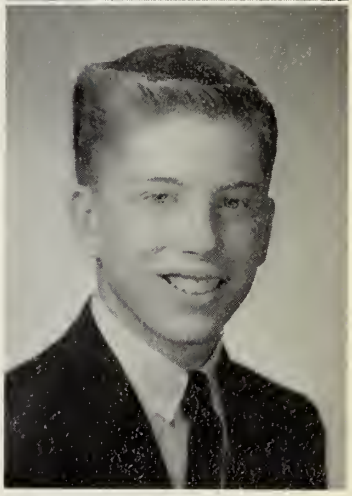

DANIEL NOLAN
College

"Dan" . . . appreciates the best . . . one of our trumpet players . . . a camping and fishing enthusiast . . . a fine student . . . witty remarks the center of attraction in math class . . . always a gentleman.

Band 1, 2, 3; Senior Play 3.

JUNIOR OFFICERS

MARY MURRAY
College

"Murray" . . . candid . . . enjoys a stimulating argument every so often . . . forthright and probing questions in class . . . daily faces temptation at Fanny Farmer . . . future plans include teaching tots.

Choir 1, 2, 3; Band 2, 3; Dramatic Club 2, 3; Small Choir 2, 3; *Reflections* 3; Library Council 3.

THOMAS MURRAY
College

"Tom" . . . inquisitive and philosophical in outlook . . . can't figure people out, but likes them just the same . . . enjoys outdoor sports . . . sometimes known as "T" . . . never very successful with math homework . . . adroit leader of thought-provoking discussions.

Cross Country 3; Philosophy Club 3.

KAREN MURTHA
College

"Karen" . . . artistic talent her forte . . . warm sincerity . . . eager to help, as well as to please . . . a gift for friendship . . . responsive listener.

Jr. Red Cross 2, 3; Prom Committee 2, 3; Glee Club 1, 2, 3; Mass. Art Representative 3; *Reflections*, Art Editor.

MICHAEL NEWMAN
College

"Mickey" . . . quiet and reserved, but strong in character . . . seldom ruffled by the ups and downs of everyday life . . . cleverly evaded "no-car" rule . . . skilled in hunting and fishing . . . punctuality—everyone's goal, his alone achieved.

Choir 2, 3; Golf 2, 3.

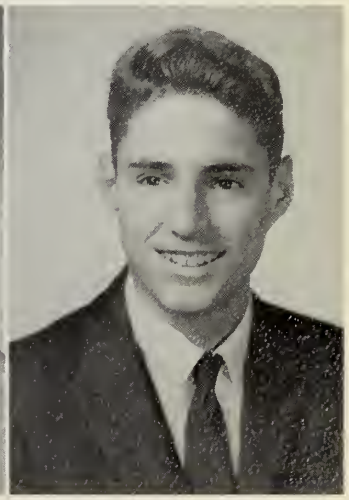

CAROL O'DONNELL
Work

"Carol" . . . a devout baseball fan . . . modest but assured . . . inner dignity . . . admirable perseverance . . . a natural athlete . . . compassionate listener, a welcome friend.

Softball 2, 3, Business Club 2, 3.

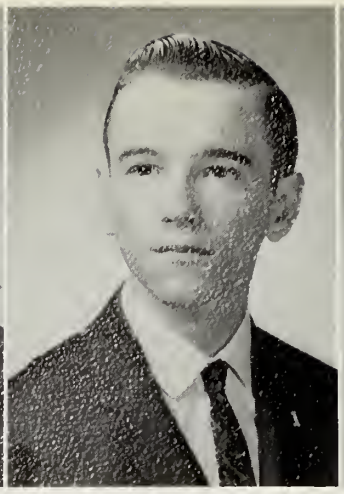

JOHN O'NEIL
Undecided

"John" . . . tends to be reserved until you get to know him . . . but you'll definitely be glad you did . . . disdains homework . . . man of many interests . . . still planning his future.

ELIZABETH PACE
Work

"Liz" . . . constant flow of chatter . . . interspersed with giggles . . . could do without typing . . . soothing tones make listening a pleasure . . . petite in size but not in charm.

Cheer Club 1, 2, 3; Business Club 2, 3.

ROBERT PARROTT
Telephone Lineman

"Bob" . . . boy with varied interests . . . quiet and courteous . . . artistically and technically gifted . . . a radio whiz . . . modest master of all he does.

SOUGHT OUR SENIOR

MAUREEN O'BRIEN
Hairdresser

"Moe" . . . takes pride in her Irish heritage . . . pretty as any colleen . . . one of our high-steppers . . . infectious giggle turns to rollicking laughter . . . never a minute to spare in her busy day.

Majorette 1, 2, 3; Library Council 1, 2, 3; Business Club 2; Cheer Club 1, 2, 3; *Reflections* 3; Intramural Basketball 1.

JANIS O'BRIEN
Elementary Teacher

"Jan" . . . poised and carefree miss . . . undismayed by obstacles . . . whimsical smile adds to her attractiveness . . . courteous and companionable . . . very persuasive.

Mirror 1; Library Council 2.

You're just not my type!

DEBORAH PARSONS
College

"Debbie" . . . in a perpetual tizzy with so much to do . . . an independent spirit . . . willingly accepts respnnsibility and carries it through . . . a sweet smile and decorous manner . . . her nnly vice . . . light-hearted mischief.

Basketball 1; Band 1, 2, 3, Secretary 3; Prom Committee 2, 3; National Hnnor Snciety; *Reflections* Photography Editor; Junior Rotarian.

WILLIAM T. PAYNE
School

"Willie" . . . definitely a "bug" on cars . . . *always* seen with "Squeak" . . . baseball and football, his specialties . . . a real swinger . . . number one in office machines.

Football 1, 2, 3; Baseball 1, 2, 3; Basketball 2.

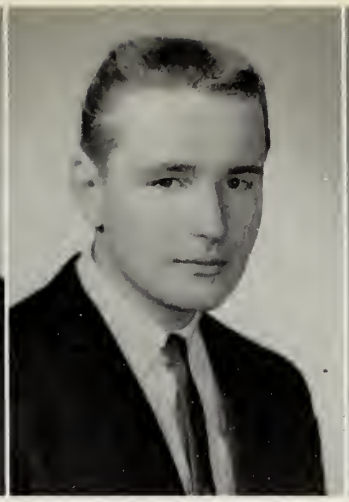

ROBERT PAZARESKIS
Prep School

"Paz" . . . one of the IA boys . . . easily flustered . . . has never met Ralff Condon . . . made lengthy use of cafeteria facilities . . . excellent worker in shop class . . . should be industrial arts teacher.

CHERYL LEE PETERSON
Nursing

"Pete" . . . likeable miss . . . always a cheery hello and flashing smile . . . a whiz at typing in Mr. Quale's class . . . spends summers in New Hampshire . . . a familiar sight at Wardle's.

Library Council 3; Cheer Club 1.

SUPERLATIVES

That's about it, Jim!

WALTER PETERSON
Accountant

"Wally" . . . at home on the baseball diamond . . . nautical "nut" . . . extremely good natured . . . study hall clock watcher . . . summer weekends find him in New Hampshire.

Baseball 1, 2, 3; Track 3.

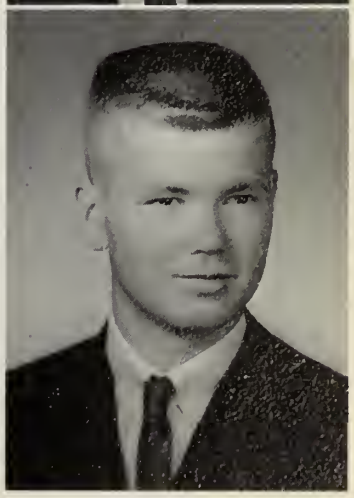

PAUL PETHERICK
School

"Paul" . . . glimpse of mischief in his smile . . . spark of humor . . . indispensable in typing class . . . golf, his chief concern . . . always says the right thing at the right time.

Football 1, 3; Golf 2, 3.

LORRAINE
PETRIO-GORSKI
College

"P. G." . . . walks in composure . . . worth her weight in gold—all 47.67 kilograms of it . . . in the scene at Friendly's . . . would be lost without a telephone . . . enjoys participating in stimulating discussions.

Choir 1, 2, 3; Cheer Club 1, 2, 3; Philosophy Club 3; *Reflections* 3; Prom Committee 3; Senior Play 3.

JEAN PETRUSEWICZ
Work

"Jean" . . . makes friends quickly . . . merry laugh often heard at lunch . . . fascinated by navy blue . . . never flustered . . . as far as she's concerned, the week's too long and the weekend's too short.

Looks like the line-up.

SWAMPED NORWOOD

PAULA POLITO
School

"Paula" . . . pretty eye-catcher in her Comet convertible . . . all 5'1½" of her . . . interests many and varied . . . one of those people who likes people . . . nice to be with.

Library Council 1; Cheer Club 1, 2, 3; Business Club 2, 3, Treasurer 2; Vice President 3; *Mirror* 1, 2; Prom Committee 3; *Reflections* 3.

LAWRENCE POOLE
College

"Larry" . . . industrious man about school . . . a certain way with the girls . . . merry chuckle to permeate gloomiest moments . . . definitely not mad about math . . . couldn't be hard-hearted if he tried.

FRANK PORAZZO
Undecided

"Frankie" . . . a regular at the Circle . . . enjoys tinkering with his '57 Chevy . . . awfully shy, especially with girls . . . enjoys hockey and baseball . . . illustrious in Mr. Philbrick's English class . . . stylishly attired.

Baseball 1.

PRICILLA PORTER
Undecided

"Cilla" . . . studious, perservering, and reliable . . . a friend to gain, a friend to remain . . . at her best square dancing in the gym . . . a bit on the bashful side . . . her humor strikes everyone's funny bone.

PATRICK MICHAEL RANDALL
Air Force

"Mike" . . . a dependable, always-ready A.V. boy . . . distinctive red-head . . . could do without fighting the lunch line . . . delves into the trades of radio and T.V. . . . will try anything once.

A.V.A. 1, 2, 3.

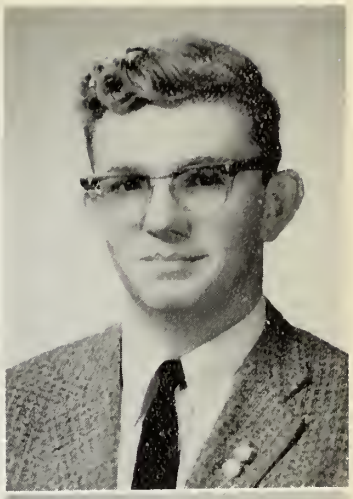

BEVERLY RANDALL
Receptionist

"Bev" . . . a whiz with an artist's brush . . . casual, relaxed manner . . . air of independence all her own . . . glad that DHS is co-ed . . . our "Queen of the Junior Prom."

. . . DECISIVELY 30-0 . . .

RONALD POWERS
School

"Ron" . . . shows his shy side in school . . . sharp taste in clothes . . . connoisseur of fine food—especially steak . . . advocates eight hours of sleep for all . . . has something against Ralff.

ELAINE PRATHER
Nursing

"Laney" . . . there's mischief in those eyes . . . one of our proficient high-steppers . . . tranquil demeanor . . . except for that wayward blush . . . the picture of femininity and grace.

Majorettes 2, 3; Library Council 2; Future Nurses Club 1, 2.

KATHLEEN PRICE
Secretarial School

"Kathie" . . . a pretty redhead . . . gentle and sincere . . . conservatively dressed . . . constantly talking . . . fascinated by new cars . . . a true sports fan.

Cheer Club 1, 2; Library Council 2, 3; Prom Committee 3.

PATRICIA QUINN

"Pat" . . . personality galore . . . boundless pep and energy . . . attractively attired . . . forever eating in study halls . . . a First National devotee . . . our dancing best.

Homeroom Representative 1, 2, 3; Choir 1, 2; Cheer Club 1, 2; *Reflections* Typist 3.

KERRY REED
Nursing

"Kerry" . . . congenial classmate, reliable friend . . . goes out of her way to please . . . justly voted our most talkative girl . . . devotes much of her time to Jr. Red Cross . . . magnetic personality, irresistible charm.

Jr. Red Cross 1, 2, 3; Cheer Club 1, 2, 3; Prom Committee 2, 3; Library Council 1, 2; *Reflections* 3.

ROBERTA REHLING
Work

"Bobbie" . . . fair-haired, blue-eyed miss . . . seemingly quiet exterior . . . blushes at the slightest provocation . . . open minded, frank, and fair . . . lovely at proms . . . ease of manner, natural charm.

Ski Club 2; Field Hockey 1, 2, 3; Library Council 2; Prom Committee 3; *Reflections*.

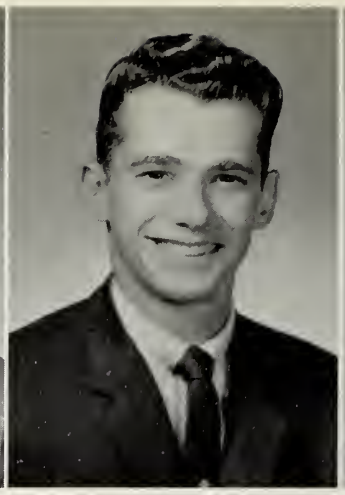

ROBERT REID
Wentworth

"Bob" . . . a touch of merriment in his eyes . . . much more than a touch of kindness in his heart . . . Mr. Philbrick's righthand man . . . quite the "young sociable" in homeroom . . . expert in mechanical drawing . . . even admits to understanding modern art!

JANICE REPUCCI
Medical Secretary

"Pooch" . . . always anxious to share a joke . . . annoyed by her lack of stature . . . 5' 1", eyes nf brown . . . to own a car, her fondest wish . . . plans already made for secretarial school.

Business Club 2, 3.

ENCHANTED BY THE

EILEEN REARDON
Nursing School

"Eileen" . . . peppy, pert, ready for fun . . . a gung-ho collegian . . . her school spirit permeated our Cheer Club . . . flair for the fashionable . . . affinity for the offbeat.

Library Council 1, 2, 3; Field Hockey 1, 3; Basketball 1; Cheer Club 1, 2, 3, Pres. 3; *Reflections;* Jr. Red Cross 2, 3.

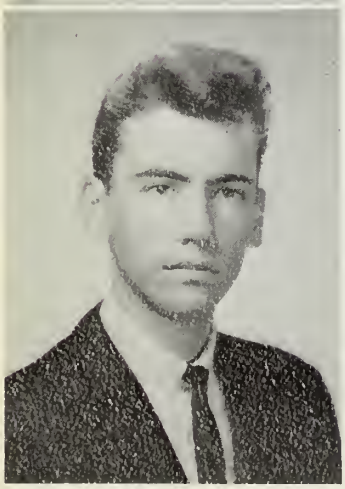

JOHN RE
College

"John" . . suave good looks . . . yearns for adventure and outdoor life . . . dismayed by French class . . . a short haircut, his personal crisis . . . one of Mr. Barker's top 20.

Did I give him a five

KENNETH RESHA
Work

"Ken" . . . jocund and fancy free . . . in his element at Amy Joy's . . . member of the select 4-0 class . . . likely prospect for the Indianapolis speedway . . . a fine, fine, superfine boy.

Outdoor Track 2; Indoor Track 3.

ANN REYNOLDS
Work

"Ann" . . . views life with quiet eyes . . . warm affection, sincere faith . . . full of good intent and fellowship . . . portrait-pretty face . . . has a smile for everyone . . . the mildest manner, the gentlest heart . . . one in a million.

Cheer Club 1, 2, 3; Prom Committee 2; Business Club 2.

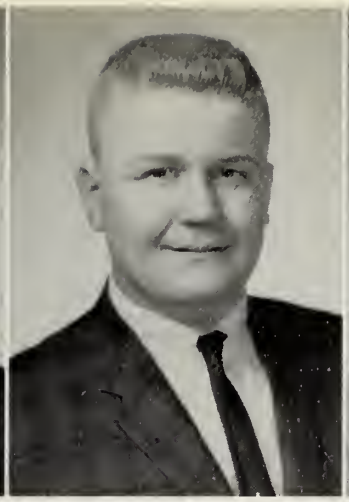

LAWRENCE RICHMOND
College

"Larry" . . . cherubic innocence, just a mask . . . "never had anything to do with it" . . . but mischief seemed to hover in his vicinity . . . free-lance *Mirror* reporter with Dohn . . . Mr. Geniality . . . 113 will be lost without him.

MARGARET RINELLA
Practical Nurse

"Marg" . . . a heart of gold . . . undaunted spirit . . . affable nature and even disposition . . . never missed a football game . . . unexpected flashes of wit . . . enjoyed flying high over Dedham.

Future Nurses Club 1, 2, 3; United Fund Essay Contest 3.

ATMOSPHERE AT MIDNIGHT MAGIC

or a ten?

CAROL ROBERTSON
Junior College

"Carol" . . . quick to laugh . . . limitless enthusiasm for sports . . . alert captain of girls' basketball team . . . fashionable apparel . . . distinctive colloquial expressions.

Basketball 1, 2, 3, Captain 3; Tennis 2, 3; Jr. Red Cross 1, 2, 3, Treasurer 2; Cheer Club 1, 2, 3.

CAROLE ROBERTSON
Nursing

"Ca" . . . small bundle of enthusiasm . . . frequently characterized as "Little Carole" . . . neatly attired . . . peaches 'n cream complexion . . . enjoys Mr. Barker's humorisms.

Choir 1; Library Council 1; Future Nurses 1, 3; Cheer Club 1, 2, 3; Prom Committees 2, 3; *Reflections* 3.

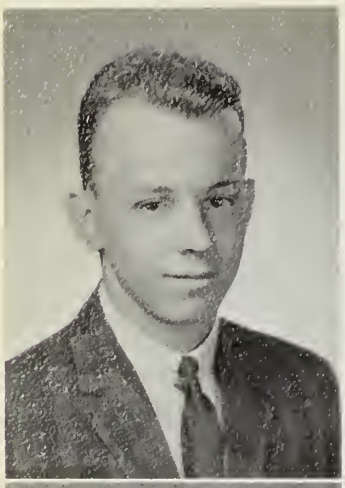

WALTER ROBINSON
College

"Mitty" . . . modest good looks . . . always attentive in class . . . but never too busy to laugh . . . wishes DHS had a parking lot . . . eagerly anticipating the future.

JOYCE ROEMER
College

"Joyce" . . . refuses to answer to "Red" . . . only this can shatter her composure . . . appealing air . . . earnest V.A. Hospital volunteer . . . on the job at Elm Farm . . . a natural as a teacher.

Cheer Club 1, 2, 3; Jr. Red Cross 2, 3; Prom Committees 2, 3.

Bill makes a first down

HONORED BEV SCHORTMANN

MARIE ROGERS
Bookkeeper

"Pidge" . . . a tiny blue-eyed blonde . . . devotes spare hours to eating . . . wears clothes with a flair . . . always more than willing to help . . . a truly sincere person.

Cheer Club 3; Business Club 2, 3; *Reflections* 3.

WILLIAM ROONEY
College

"Bill" . . . "Erin go bragh" are his words to live by . . . surprisingly even-tempered . . . noted for his terse humor . . . effectively called the signals for our football team . . . a most capable sports editor . . . outstanding school citizen.

Football 1, 2, 3; Baseball 1, 2, 3; Student Council 2, 3; Class Vice-President 1, 2, 3; *Reflections* Sports Editor; Boys' State 2; Jr. Rotarian 3.

EDWARD ROSADO
College

"Rosie" . . . unassuming demeanor . . . intelligent and hard-working . . . with an occasional moment of relaxation in X . . . struggles in vain to hide blush . . . headed for success.

JANET RUSSO
Nursing School

"Jan" . . . ash-blond hair, azure-blue eyes, a striking combination . . . indispensable Red Cross worker . . . well modulated voice, pleasing to the ear . . . radiates a glow of happiness.

Jr. Red Cross 1, 2, 3.

Changing your mind, Kathy?

KATHERINE SCHORTMANN
College

"Shorty" . . . pretty, popular cheerleader . . . vivacious tease . . . persuasive ticket salesman . . . excels in French . . . welcome sight on traffic . . . a wonderful girl.

Band 1, 2, 3; Choir 1, 2, 3; Student Council 1; Traffic 1, 2, 3; Cheer Club 1; Cheerleader 2, 3; Rotary Speaking Contest 3.

BEVERLY SCHORTMANN
College

"Bev" . . . an all-American girl . . . warm, generous heart, unselfish nature . . . held in the highest esteem by all her classmates . . . gracious hostess of many successful parties . . . a welcome addition to any and all activities.

Choir 1, 2, 3; Ski Club 2, 3; Home Room Rep. 3; Class Secretary 2, 3; Student Council 2, 3, Secretary 3; Traffic 2, 3; Cheer Club 1, 2, 3; Field Hockey Manager 2; Prom Committees 2, 3; *Reflections* 3; DAR Good Citizen 3; Senior Play 3.

AS D.A.R. GOOD CITIZEN

ALICE RYAN
Secretary

"Jackie" . . . lovely to look at, delightful to know . . . aims high —usually achieves her goals . . . an earnest and capable student . . . frankly expresses her views . . . serene, resolute, and self-possessed.

Student Council 1, 2, V. P. 2; Traffic 1, 2; Prom Committee 2, 3; *Reflections* 3; Home Room Representative 1, Alternate 3.

RICHARD SAVAGE
Service

"Rich" . . . a "double peachy keen" boy . . . witty and bright in conversation . . . a diligent physiology student . . . has already conquered the sky in an airplane . . . soon to do so in a parachute.

Senior Play 3.

JANET SAVINI
Work

"Janet" . . . soft-spoken, yet expressive . . . victim of much teasing . . . but keeps good nature in spite of it all . . . eating popsicles, her weakness . . . spends many hours reading.

Library Council 1, 2, 3; Cheer Club 1, 2; Prom Committees 2, 3.

CECELIA SCARDOCCI
Business School

"Che Che" . . . fine student . . . enjoys her holidays . . . in school and in bowling . . . could never be dull . . . welcome gaiety dispelling all gloom.

Honor Roll 3.

HELEN SEARS
College

"Helen" . . . her day is too short . . . chief ambition, to help the underprivileged . . . kind, compassionate nature . . . the choir would be lost without her . . . strong advocate of school spirit.

Small Choir 1, 2, 3; Choir 1, 2, 3; All-District Chorus 1, 2, 3; All-State Chorus 1, 2, 3; Library Council 1, 2, 3; Senior Play 3.

KAREN SHACKFORD
Nursing School

"Karen" . . . blithely debonnaire . . . adventuresome sprite . . . never in one place too long . . . bright smile lightens everything around her . . . brought laughter even into our dullest classes.

Jr. Red Cross 2, 3; Future Nurses Club 2; Library Council 1; Homeroom Rep. 2; *Mirror* 2, 3; *Reflections* 3; Intramural Basketball 1.

BARBARA SHERBS
Secretarial School

"Shrubsy" . . . pixie-like appearance . . . a hint of imp in her eye . . . a whiz at eating cafeteria lunches . . . has serious moments once in a while . . . great capacity for friendship.

Cheer Club 1, 2, 3; *Reflections;* Library Council 2.

WILLIAM SHERMAN
Work

"Bill" . . . wavy hair, an eye-catcher . . . a verbose chap . . . his dry wit an asset to any classroom . . . frequently patronizes Endicott Circle . . . his absence made the class grow fonder.

SENT RICH WEBER

SANDRA SEARLES
Chandler's

"Sandi" . . . looking for fun . . . forever giggling at her own private jokes . . . performed at her best in gym . . . undismayed by shorthand . . . to see Hawaii, she'll swim, if necessary.

Reflections 3; Library Council 2; Prom Committees 2.

HILARY SCOTT JR.
Plumber

"Skippy" . . . to the sea this young man looks . . . future plans well established . . . never in one place too long . . . has a membership in 4-0 . . . earnest and hard-working . . . a solid future.

You'll never make it!

ROBERT SHIELD
Author

"Bob" . . . positively a non-conformist . . . distinctively original . . . knack for creative writing . . . timidity only a veneer . . . highly intelligent . . . unexpected witticisms and unpredictable actions, are his trademark.

Philosophy Club 2, 3; *Reflections* 3; *Mirror* 3; National Honor Society 2, 3; Testing 1, 2, 3.

ANITA SHREVE
College

"Nita" . . . talents go in all directions . . . natural intelligence added to a desire for knowledge . . . innate executive ability . . . looks as nice as she is . . . excelled in dual role of cheerleader-editor . . . our "All-American Girl."

Cheerleader 1, 2, 3, Capt. 3; Band 1, 2, 3; Dramatic Club 1; Future Nurses Club 2, Sec. 2; Girls' State 2; Jr. Rotarian 3; Prom Committee 2; *Reflections* Editor; Tennis 1, 2, 3; National Honor Society 2, 3.

IRENE SILVER
Undecided

"Rene" . . . sterling qualities abound . . . quick to help when needed . . . numerous hours given to Norwood Hospital . . . unflurried demeanor . . . amiability perfected to an art.

LEWIS SMEAD
School

"Butch" . . . hails from Riverdale . . . the "chipmunk" to his crew . . . he and Strick keep Mr. McGuire on his toes . . . too engrossed in important things to bother with tiny details . . . long range plans include technical school.

TO THE STATE HOUSE

He thinks *we* think he's studying!

RICHARD SONCRANT
Work

"Snag" . . . can't be outdone in generosity . . . supremely good-natured . . . industrious worker . . . indispensable at Plympton Press . . . "vaulting ambition" . . . fiercely proud of his car.

HELEN SPICER
Civil Service

"Lee" . . . heartwarming smile, a joy to behold . . . fastidious about her appearance . . . tranquil demeanor . . . unfailingly polite . . . soothing effect in moments of crisis . . . as welcome as summer vacation.

ELIZABETH STEERS
Secretarial School

"Betsy" . . . a mixture of imp and angel . . . ease of manner . . . sweetness of temperament . . . in quietness lies hidden friendship . . . takes life as it comes . . . blessed with the gift of optimism.

Cheer Club 1, 2, 3; *Reflections*.

PAMELA STEIMLE
Work

"Pam" . . . unruffled serenity . . . masters typing with ease . . . but shorthand poses a bit of a problem . . . her annual Florida tan an enviable status symbol . . . an added attraction on the office scene.

Choir 1; Glee Club 1; Cheer Club 1, 2, 3; Prom Committees 2, 3.

Yeah? Just you try it!

CHEERED OUR HOOPSTERS

ROBERT STEINBERG
Work

"Bob" . . . slow to reveal his thoughts . . . yet sometimes unable to stifle his comments . . . apt and able student . . . finds unparalleled interest in Mr. Barker's English classes . . . hopes to go far in his self-styled cars.

JOHN STRAND
Business School

"Sam" . . . first man to take a gamble . . . shocked us all when he sheared his bright red locks . . . journalism's greatest asset . . . mischief seems to engulf him . . . staunch promoter of the Red Sox . . . a standout in '64.

ROBERT STRICKLAND
I.B.M. School

"Strick" . . . straightforward and sensible . . . unlimited talent in shop . . . enjoys sparring verbally with Mr. McGuire . . . knows how to make the most of a gallon of gas . . . conservatively wise . . . a handsome lad.

Football 1, 2, 3; Basketball Manager 1, 2.

HELEN STUART
College

"Stuie" . . . sunshine of her heart reflected in her face . . . natural charm warms all who know her . . . constantly tormented by Mr. Barker . . . noted for her fashionable attire . . . full of life, and mischief too.

Glee Club 1; Cheer Club 1, 2, 3; Library Council 1, 2, 3; *Mirror* 3; *Reflections* Senior Editor; Prom Committee 3.

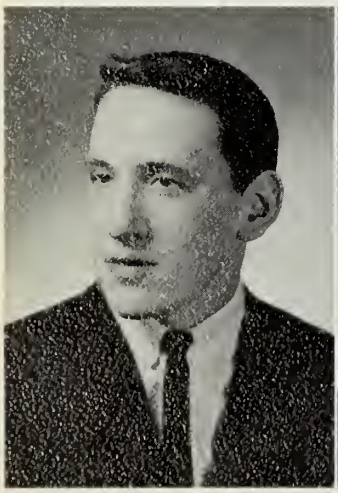

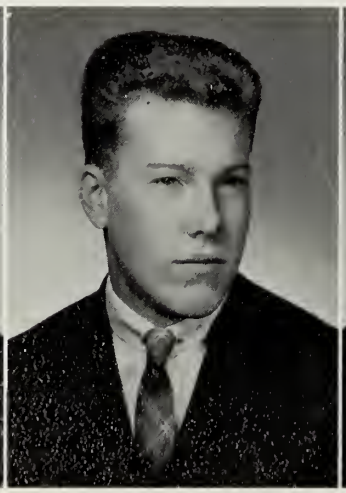

Wind it up!

LAWRENCE TAYLOR
College

"Scobe" . . . there aren't enough sports at DHS for Scobe . . . a born athlete . . . rugged good looks . . . an air of authority when called for . . . capable student.

Class President 1; Student Council 2, 3; Traffic Squad 2, 3; *Mirror* 3; Prom Comm. 2; Football 1, 2, 3; Basketball 1, 2, 3, Co-Capt. 3; *Reflections* 3; Jr. Rotarian 3.

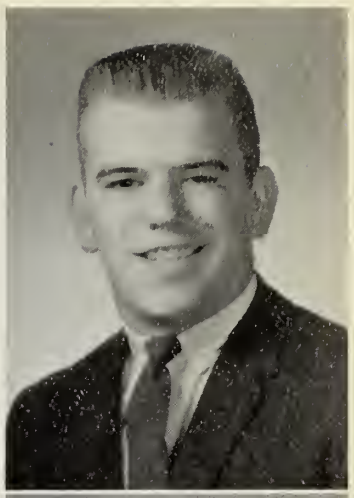

GREGORY TAYLOR
School

"Greg" . . . always looking for a good time . . . usually finds it . . . hearty, genuine laugh . . . waiting till the day he owns a car repair shop . . . a constant companion, his '56 Ford.

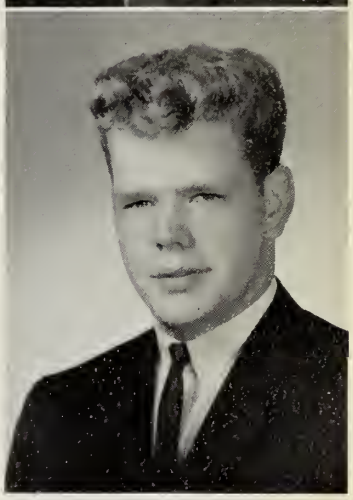

TO TECH. TOURNEY

MARTHA SULLIVAN
College

"Mardi" . . . mischievous gleam in her eyes . . . regales us with some unbelievable adventures . . . usually engrossed in music "with a beat" . . . in strong defense of her ideals . . . explosive in homeroom.

Cheerleading 1, 3; *Reflections* 3; Choir 1, 2, 3; Cheer Club 1, 2, 3; Library Council 1; Prom Committees 1, 2, 3; Dramatics Club 1.

JOHN SWANSON
School

"Johnny" . . . up and coming . . . tends to be shy . . . a tendency quickly overcome . . . curly hair, the bane of his existence . . . happiest when driving . . . looking forward to becoming a wealthy playboy.

KATHERINE SYBERTZ
Work

"Sye" . . . one of our gifted baton twirlers . . . often seen with Mardi Sullivan heading for Wellesley . . . willowy brunette . . . never has time for a dull moment . . . known by all as "Sly Sye."

Majorettes 2, 3; Field Hockey 1; *Reflections* 3; Library Council 1; Prom Committee 1; Cheer Club 1, 2, 3.

JUDITH TAGUE
Work

"Judy" . . . winsome and gay . . . shines in Home Ec. . . . admits a weakness for Elvis . . . adverse to homework . . . but definitely not to East Dedham.

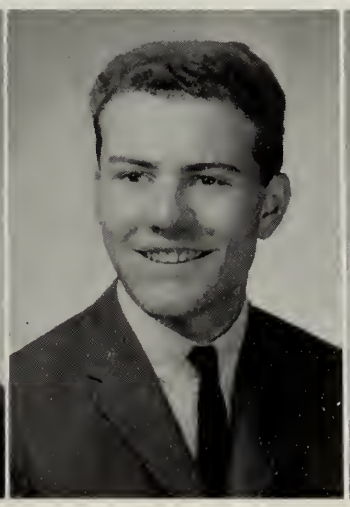

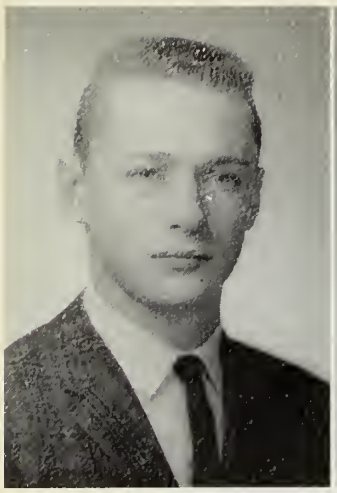

STEPHEN TRIPP
College

"Steve" . . . appears to endure everything quietly . . . in reality quietly enjoys everything . . . whimsical wit well worth waiting for . . . sympathetic eyes and warm smile . . . true understanding of human nature.

Philosophy Club 3; National Honor Society 2, 3; *Reflections*.

CAROLINE URSINI
Work

"Carolyn" . . . deeply aware of others . . . sports, the center of her activities . . . a rich and trusting nature . . . ready, willing and able to serve . . . sunny disposition . . . many friends.

Cheer Club 1, 2, 3; Library Council 2, 3; Prom Committee 2, 3; Basketball 2, 3, Manager; Field Hockey 1, 2, 3; Softball 1, 2, 3; *Mirror* 2; *Reflections*.

MICHAEL VALENTE
College

"Mike" . . . often seen cruising around the vicinity of Ursuline . . . interested in the art of surfing . . . perplexed with writing compositions . . . known for entertaining us with his guitar . . . success for sure.

VIRGINIA VASSILY
Work

"Ginny" . . . top-notched steno . . . almost 100% victorious in battle with her temper . . . admirable determination . . . dislikes Ralff Condon . . . surprising for one so amiable . . . a fun companion.

AMAZED THE STATE WITH HOCKEY

JOANNE TREMOS
Undecided

"Little One" . . . tiny but volatile . . . lighthearted and gay . . . singularly attentive . . . blessed with the voice of an angel . . . added much to our music program.

Choir 1, 2, 3; Small Choir 2.

JANET TIMMERMAN
Work

"Tim" . . . sympathetic and altruistic . . . hard-working and cooperative . . . an ardent football and basketball fan . . . gentleness of speech reveals pleasant way . . . a flashing smile, cute dimple, and friendly "hi"; these are Tim.

Cheer Club 1, 2, 3; *Mirror* 1, 2; Homeroom Representative 1; Intramural Sports 1, 2; Prom Decoration Committee 2.

Our most enjoyable 10 minutes.

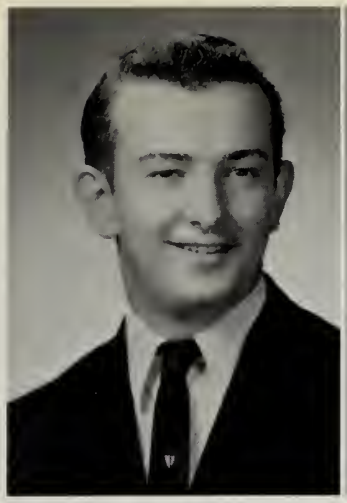

JOHN VENTOLA
College

"V" . . . devotes maximum of his spare time to weightlifting . . . ever-ready with a quip . . . hopes to master the art of tennis . . . slow drivers annoy him . . . wealth appeals to him—naturally!

JAMES J. VITALI
School

"Jimmy" . . . a spirited young lad . . . usually seen behind the wheel of a car . . . always on the lookout for a damsel in distress . . . an incorrigible tease . . . lively addition to any group.

PETER VITELLI
U. S. Marines

"Pete" . . . casual, undisturbed manner . . . would like to give Las Vegas a whirl . . . partial to lasagne . . . never gets upset . . . "Halls of Montezuma" soon to be on his hit parade.

JoANN VOZZELLA
Hairdresser

"Duddy" . . . persistence, her winning trait . . . says she can't simmer down her sizzling temper . . . jolly and gladhearted . . . determination will enable her to reach her goal.

Reflections 3; Business Club 2.

UPSETS — NORWOOD 3-1, GLOUCESTER 2-1.

Enjoying "Midnight Magic."

EDWARD VYTAL
Art School

"Eddie" . . . slow, disarming grin . . . dependable as "Old Faithful" . . . distressfully surveys the field of math . . . quiet at first glance . . . has designs on success.

Playbook Cover Designer.

DORIS WALDRON
College

"Doris" . . . brown-eyed brunette . . . inordinately fond of her '55 Ford . . . Dedham's contribution to Marsha Jordan . . . French III, her insurmountable obstacle . . . early rising, her pet peeve.

Dramatic Club 1, 2; *Reflections* 3.

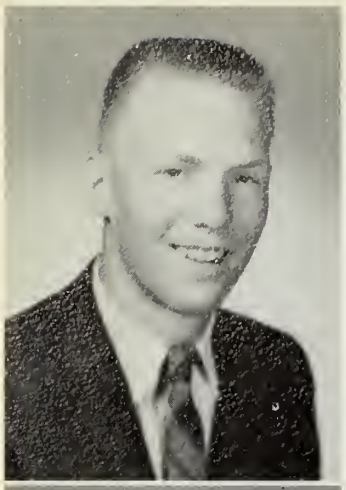

MICHAEL WALONIS
Clerk

"Mike" . . . marked as an ace baseball star . . . impressive good looks . . . indulges in various activities . . . a homeroom tease . . . as stable as Fort Knox.

Baseball 2.

HELEN WALSH
College

"Helen" . . . softspoken and demure . . . blond hair and blue eyes—an attractive Irish miss . . . appreciates the value of true friendship . . . obligingly cheerful at all times . . . the quiet worker who succeeds.

Library Council 3; Basketball 3.

"Patients" in the lunch line.

ROARED WITH THE MOUSE

RICHARD WEBER
Medical School

"Rich" . . . calm outlook on life . . . reliable and cooperative . . . definite in his manner and goals . . . proved worthy of our confidence on Student Council . . . one of the most likable in our class.

Football 2, 3; Basketball 1, 2, 3; Student Council 2, 3; Vice-Pres. 3.

PATRICIA WEEKS
Secretary

"Pat" . . . oh so pretty . . . exudes school spirit . . . industrious member of our Student Council . . . inactivity, her pet peeve . . . leaves no task undone . . . an aspiring executive secretary.

Student Council 1, 2, 3; Traffic 1, 2, 3; Jr. Red Cross 2, 3; Cheer Club 1, 2, 3; Prom Committee 2, 3; Rotary Speaking Contest 2, 3.

CAROL WEIBRECHT
Hairdresser

"Weiby" . . . amiability survives most crises . . . ready sense of humor . . . her pet peeve, a certain homeroom buddy . . . gift for conversation . . . looking forward to hairdressing school.

Field Hockey Manager 2.

JOSEPH MICHAEL WELCH
College

"Joe" . . . a most talented musician . . . can be seen whizzing by on his motor scooter . . . good qualities in reserve . . . A plus for looks . . . hopes high for dental career.

Band 1, 2, 3.

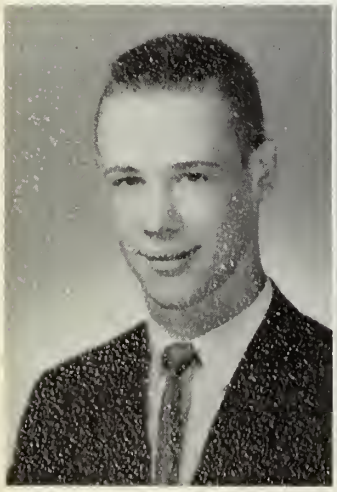

Go, Fred; Go, White.

JOYCE WILLWERTH
College

"Joyce" . . . earnest and persevering . . . finds math a unique challenge . . . tennis pro . . . fond memories of chemistry classes . . . a quiet worth.

Cheer Club 1, 2, 3; Tennis 1, 2, 3.

MARILYN WILLIAMS
Undecided

"Mar" . . . attains melodious heights with her trumpet . . . attempting the impossible, her pleasure . . . an accomplished biology scholar . . . indispensable as a V.A. volunteer . . . favorite sport? you name it, she's good at it . . . versatile individual.

Band 1, 2, 3; Jr. Red Cross 3; Choir 1, 2, 3; Philosophy Club 3; Dance Band 2, 3; Rotary Contest 1; Dramatic Club 1, 3; Senior Play 3.

AT THE SENIOR PLAY

JANE WENCUS
Work

"Jane" . . . shining auburn hair . . . reflects spirited nature . . . strong ties between Dedham and Roslindale . . . excited trill in her laughter . . . undaunted perseverance, her personality keynote.

KAREN WESTGARD
Nursing

"Ka" . . . loquacious lass . . . pizza, her weakness . . . fascinated by Mr. Sheridan's extraordinary physiology classes . . . humorous quips, her by-line . . . a sure success at Beth Israel Nursing School.

Cheer Club 1, 2, 3; Jr. Red Cross 1, 2, 3; Future Nurses Club 3.

FREDERICK WHITE
College

"Fred" . . . a good looking lad . . . penetrating eyes . . . that carefree, jovial spirit . . . never was there a truer friend . . . a gentleman to the nth degree . . . sincerity should be his middle name.

Indoor Track 1, 2, 3; Outdnor Track 1, 2, 3.

KENNETH WHITNEY
College

"Ken" . . . silent partner . . . unhurried attitude . . . reading assigned books, his pet aversion . . . added numerous informative ideas tn many classes . . . playing the glockenspiel at football games, a specialty.

Band 1, 2, 3.

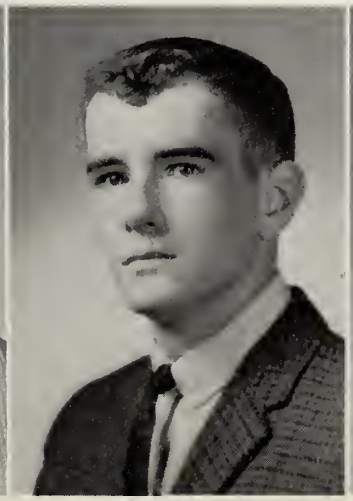

JANET ZERBEL
I.B.M. School

"Jan" . . . would like to see her name in lights . . . one step ahead of the latest fads . . . still loyal to East Dedham . . . quick to enter into a spirited argument . . . enjoys her work at Dunkin' donuts.

Mirror 2; Cheer Club 1; Dramatic Club 1; Rotary Speaking Contest 1, 2, 3; *Reflections*.

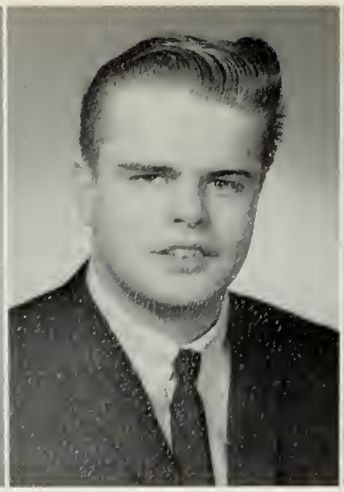

JOHN ZEZUSKI
Work

"John" . . . favors study halls and lunch . . . his car demands much of his spare time . . . one of our busy sales leaders . . . '55 Ford, his trademark . . . one of Mr. Hurley's mathematicians.

SUZANNE ZONFRELLI
Hairdresser

"Suzanne" . . . attractive dark-haired miss . . . always striving for betterment . . . our littlest cheerleader . . . believes in aiming high . . . great crusader . . . proof that good things come in small packages.

Reflections Senior Editor; Class Secretary 1; *Mirror* 1, 2; Cheer Club 1; Library Council 1, 2; Prom Committee 2, 3.

SHIRLEY ZURANSKY
College

"Shirley" . . . truly amicable . . . outstanding writing ability . . . deeply thoughtful nature . . . connoisseur of the finer things in life . . . should easily find rewarding success.

Dramatic Club 1, 2; Jr. Red Cross 1, 2; Future Nurses Club 1, 2; *Mirror* 1, 2, 3.

TREASURED OUR LAST DAYS AS SENIORS

LOUISE WISWELL
Airline Stewardess

"Lou" . . . ready to meet new and exciting people . . . constant fan at Fenway Park . . . active in the affairs of the Business Club . . . some might call her shy . . . but not her friends.

Business Club 2, 3, Sec. 3.

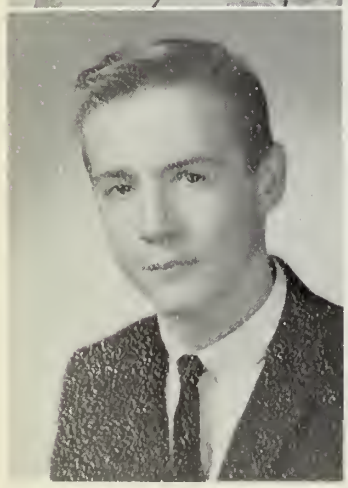

JAMES WILSON
Work

"Jimmy" . . . believes the voice of the student should be heard . . . often displays a bashful grin . . . an A-1 practical joker . . . still faithful to his native Readville . . . cars, his mania.

I am *not* the mascot!

ADVERTISING SUPERLATIVES

MOST POPULAR

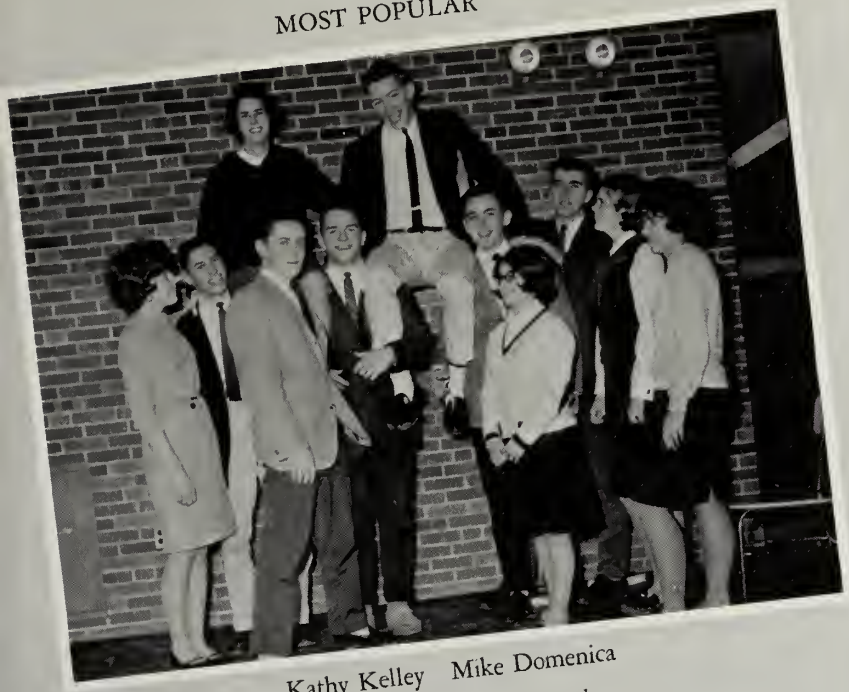

Kathy Kelley Mike Domenica

For people who like people

BEST DANCERS

Pat Quinn Bill Curran

Good to the very last drop.

PEPPIEST

Kathy Schortmann

Serutan spells Natures backwards

CLASS GENIUS

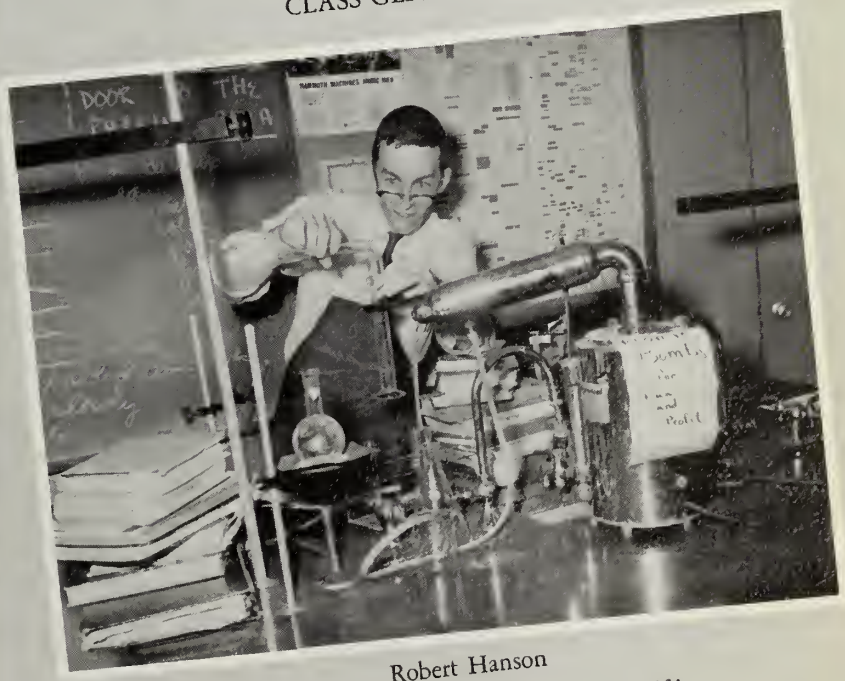

Robert Hanson

Mother, please! I'd rather do it myself!

OUR MOSTAS AND BESTAS

MOST LIKELY TO SUCCEED

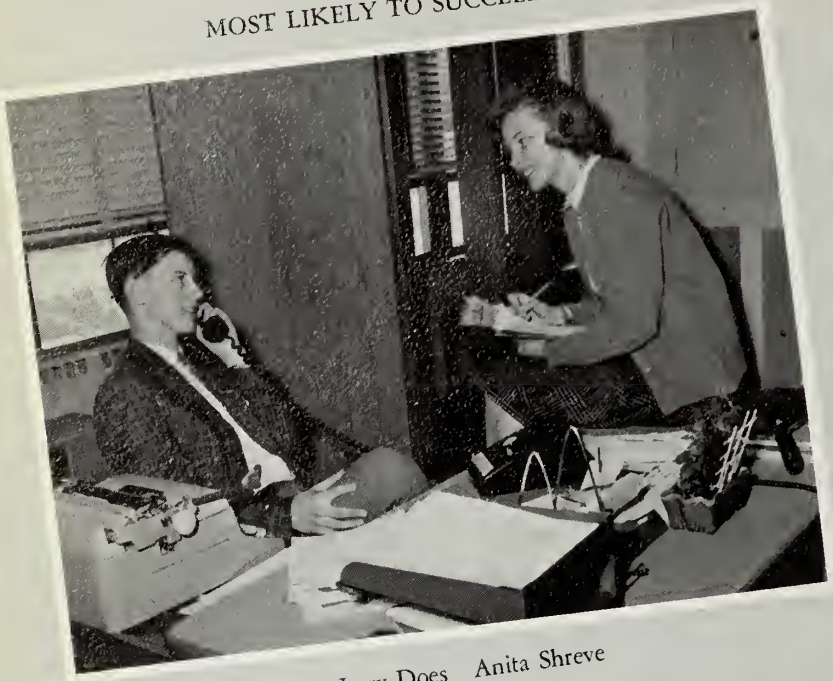

Jerry Does Anita Shreve

For the man who has everything

CLASS FLIRTS

John Murphy Karen Ginsberg

A "Two-dab" man.

SHORTEST GIRL and TALLEST BOY

Sue Zorfrelli John Dorsheimer

It's that extra quarter inch that counts.

BEST LOOKING

Jim McCann Bev Brown

They love to get their fingers in your hair.

FAVORITES OF '64

BEST SMILE

Rich Moscatelli Bev Schortmann

Look, Ma! No cavities.

CLASS WIT

Robert Hanson

Corniest Cornflakes anybody makes.

QUIETEST

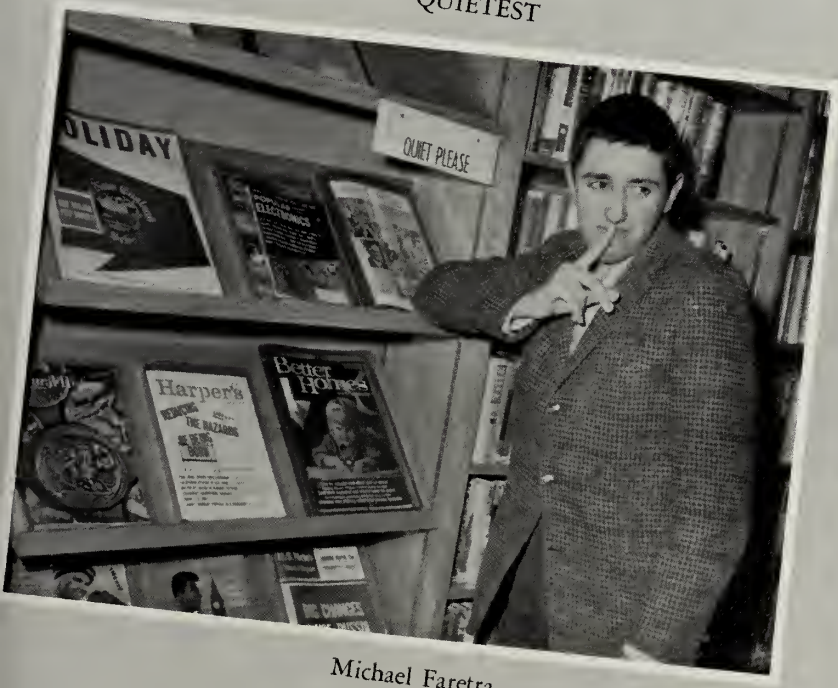

Michael Faretra

I've got an "ice blue" secret.

MOST RELIABLE

Bev Schortmann Phil Jordan

How safe is your Insurance policy?

SENIORS IN THE SPOTLIGHT

BEST DRESSED

Paul Doyle Jacki DeMartino

Fabulous, Fabulous "Zayre"

DID MOST FOR D.H.S.

Mike Domenica Anita Shreve

Mr. Clean

MOST TALKATIVE

Kerry Reed

"Chatty Cathy" says 25 different things.

MOST ATHLETIC

Nancy Johnson Larry Taylor

Have you had your *"Wheaties" today?*

DEDHAM'S BEST

BEST ALL AROUND

Larry Taylor Bev Schortmann

Just a little bit better.

CLASS MUSICIAN

Not now, please! I'm conducting Beethoven!

MOST SOPHISTICATED

Jacki DeMarfino

Should a man offer a lady a Tiparillo?

BEST NATURED

Bev Schortmann Rich Moscatelli

I want my Maypo!

Ready for a save.

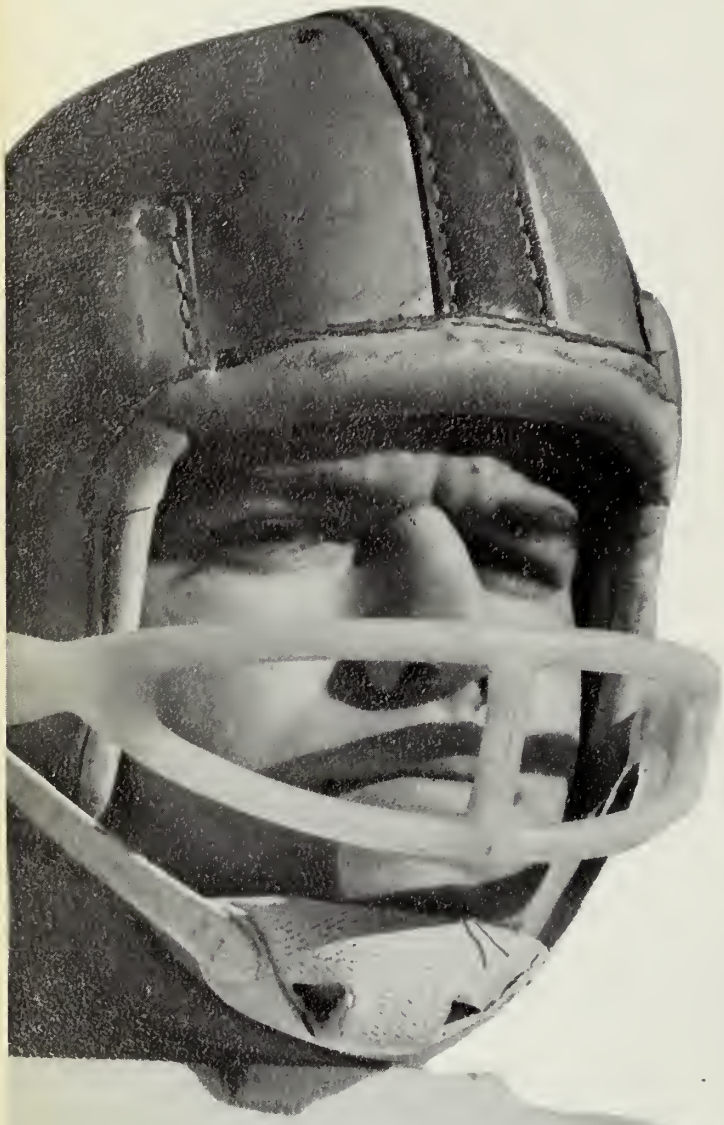

Weber closes the hole.

FULLBACK LARRY TAYLOR

Kathy Forde gets set.

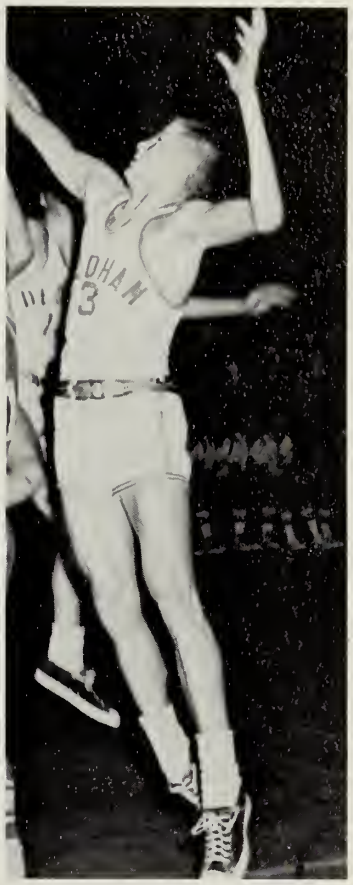

All-Star Art Marquardt.

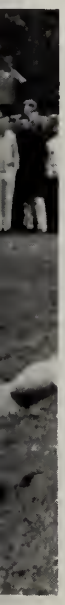

SPORTS

RUSS GOYETTE

BOB STRICKLAND

CAPTAIN JIM HOLLAND

Dedham	8	Needham	12
Dedham	22	Wellesley	6
Dedham	8	Natick	24
Dedham	30	Walpole	14

DEDHAM 30

RICH WEBER

JIM McKILLOP BILL ROONEY

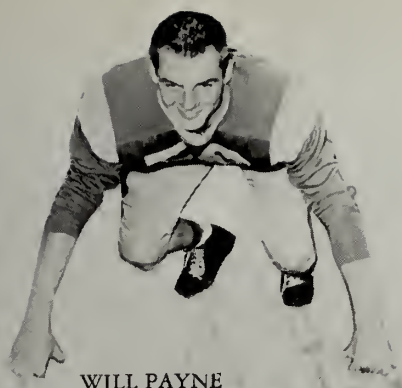

WILL PAYNE

LARRY TAYLOR

Dedham	26	Framingham	6
Dedham	8	North Quincy	28
Dedham	8	Milton	8
Dedham	48	Braintree	6

NORWOOD 0

COACH DORRINGTON

CAPTAIN HOLLAND

PAUL DOYLE

DON MULLEN

BARRY ANDERSEN

SATURDAY'S HEROES

First Row (Left to Right): V. Sullivan, W. Rooney, P. Doyle, J. McKillop, R. Strickland, B. Andersen, J. Holland (Capt.); D. Mullen, W. Payne, L. Taylor, R. Goyette, R. Weber, J. Smith, P. Grady, D. Harmer; *Second Row:* Coach T. Cronin, Coach W. Young, J. Quinn, P. Wright, T. Talcott, J. Scanzillo, R. Elmer, J. Keough, J. Pontuso, A. Newell, S. Spear, K. Harmer, D. Iverson, P. Cady, E. Simmonds, P. Chambers, J. Roche, C. DiVirgilio, J. Keaveney, Coach J. Castiglione, Head Coach P. Dorrington; *Third Row:* P. Wallace, P. Coluntuoni, K. Goyette, H. Soncrant, E. Brady, J. McGuire, E. Caso, Js. Dillon, Jn. Dillon, D. Hall, C. Ambrose, R. Sinclair, J. O'Reardon, G. Begin, M. Buckley, B. Dutton, P. Civitarese, P. Podolski.

Dedham Football is finally back in the position where it belongs. This year's team, composed mostly of seniors, compiled the best record of any Dedham squad in fourteen years. A great deal of credit should be given to Head Coach Paul Dorrington and his assistants. Since coming to Dedham High last year, Coach Dorrington has built Dedham into a football powerhouse. The line, consisting of ends Rich Weber and Will Payne, tackles Barry Andersen and Bob Strickland, guards Paul Doyle and Don Mullen, and center Captain Jim Holland, was, as expected, one of the finest in the league. Dedham's hard running backs, Russ Goyette and Jim McKillop at the halves, quarterback Bill Rooney, and All-Scholastic fullback Larry Taylor, formed the best backfield in the league. The high point of the season was Dedham's upset tie of league champion Milton.

Left to Right: Timothy Cronin, Head Coach Paul Dorrington, Joseph Castiglione, William Young.

The coach in action.

A POWERHOUSE

Has anybody seen a ball?

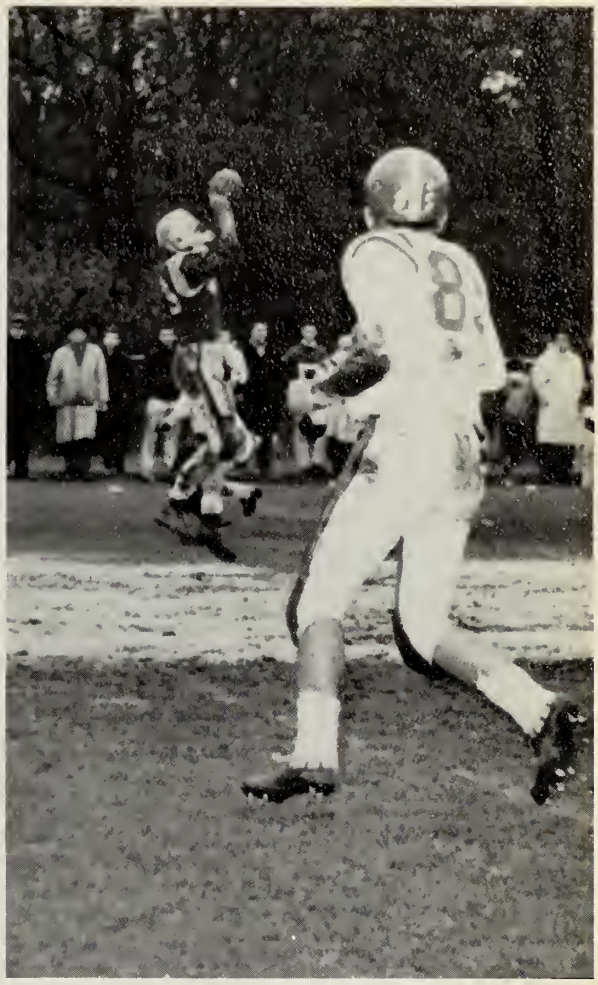

Nice catch, Webe!

BEST IN 14 YEARS!

Go, Scobe, Go!

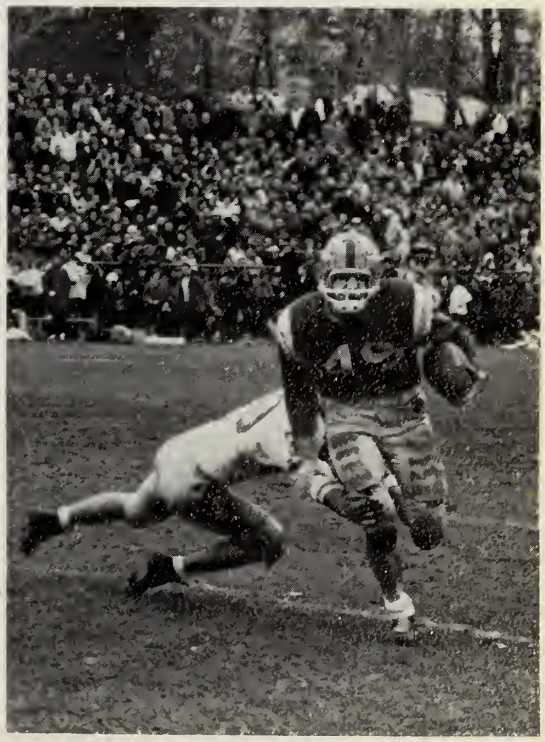

Ouch! That smarts.

DIAMOND GEMS

First Row (Left to Right) D. Matheson, M. Jonas, M. Walonis, Coach K. Toomey, Head Coach L. Dempsey, W. Payne, W. Rooney, J. Smith; *Second Row:* C. Mucciaccio, R. Jannson, A. Griffin, R. Baine, J. Lennon, J. Fitzhenry, J. Casabino, W. Peterson, J. Aboltin, J. Esdale, R. Morrissey; *Third Row:* K. Davies, J. Nesbit, J. Mahoney, J. Pontuso, W. Nelson, N. Seddon, P. Wright, W. Walsh, W. Simmonds, R. Campanella, K. Kaiser.

GETTING READY TO SHINE

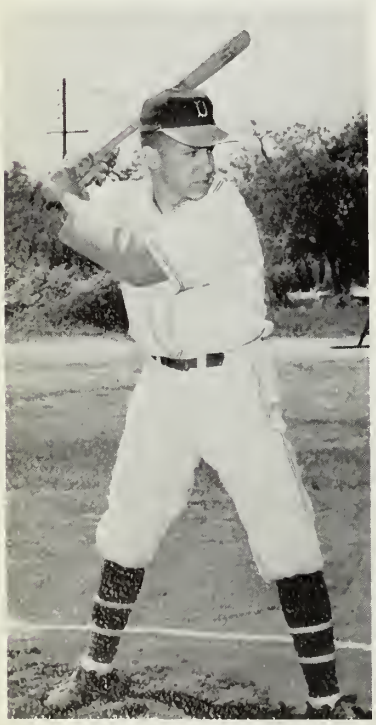

Not too hard, Ron.

Our baseball team, led by second-year Coach Lenny Dempsey, will be looking for its third consecutive winning season this year. In Coach Dempsey's first year at Dedham High, his team compiled a fine, 10-8 record and was in contention for the championship all the way. This year with returning seniors, Will Payne, Mike Walonis, Bill Rooney, Ron Jansson, and Wally Peterson, the team hopes to equal or even surpass last year's record. If some of the coach's winning attitude rubs off on the boys, we are sure they can be successful.

Say cheese, Bill.

SENIORS . . .

IN ACTION . . .

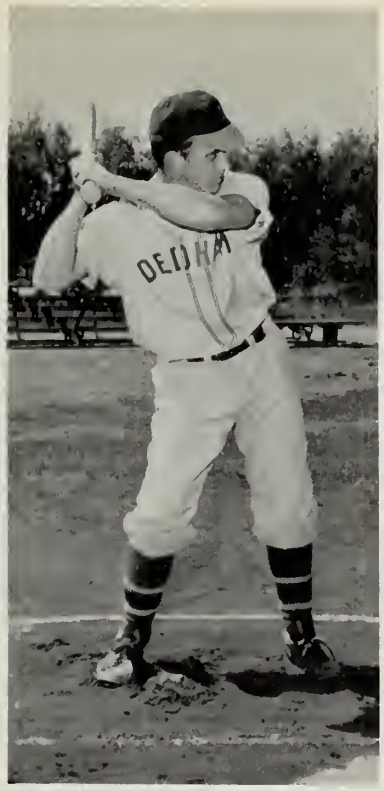

Nice form, Wally.

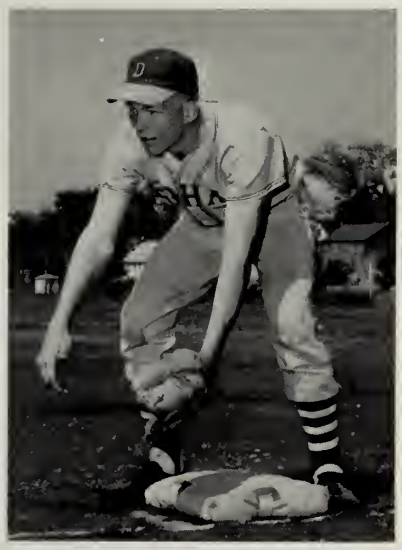

Catch it, Mike.

Looking for something, Will?

As I was saying, boys.

FAIRWAY FAVORITES

Left to Right—Coach John Wallace, R. Hanson, G. Kepner, D. Mullen, J. Does, P. Petherick, M. Newman, R. Scavito.

JERRY DOES

GOLF

Although golf is growing in popularity today, the members of the golf team are for the most part an unheralded group. Led by Coach John Wallace and senior members, Captain Jerry Does, George Kepner, Don Mullen, Paul Petherick, and Mike Newman, the team tries hard to uphold the honor of Dedham High. We offer our thanks and wish the boys success.

DON MULLEN

MIKE NEWMAN

PAUL PETHERICK

GEORGE KEPNER

HARD-RUNNING HARRIERS

This year's cross country team, under the leadership of Coach Lofts McGuire, compiled a hard-earned 4-5 record. Although the team was composed mostly of underclassmen, three seniors, Captain Dell King, Rich Moscatelli, and Tom Murray, did a creditable job. Two outstanding members of the squad were Carl Hanlon and Jim Prevett, both juniors.

Left to Right—(front): R. Moscatelli, R. Peterson, W. Gates, D. King, C. Hanlon; *(top):* G. Bergan, R. Benson, R. Anton, J. Prevett, W. Fraser, T. Murray, R. Hanson, Manager.

OUR TRACK STARS

Our indoor track team did not have an outstanding record, but the boys did a fine job considering their opponents. Most of their foes were in a higher class, but our boys never gave up. This year's squad did produce the Class C 600-yard champion, Rich Moscatelli. The high-point man was John Murphy, who ran the hurdles, high jumped, and ran in the relay. Looking forward to the outdoor season, the boys hope to make up for their disappointing winter. The majority of last year's team has returned, and under the direction of Coach Lofts McGuire and co-captains Murphy and Moscatelli the team should be very successful.

Left to Right (bottom): Coach L. McGuire, K. Goyette, D. Matheson, E. Stuke, J. Scanzillo, T. Talcott, R. Moscatelli, J. Murphy, H. Soncrant, C. Hanlon, A. Milld, R. Peterson; *(middle):* R. Phillips, P. Wright, R. DeVito, J. Driscoll, R. Westgate, A. Newell, J. Pelkowski, J. Quinn, W. Gates, F. Clasquin; *(top):* R. Hanson, Mgr., B. Bingham, D. King, W. Fraser, S. Spear, W. Peterson, J. Hughes, W. Brittain, R. Kring, R. Morrissey.

HIGH-FLYING HOOPSTERS

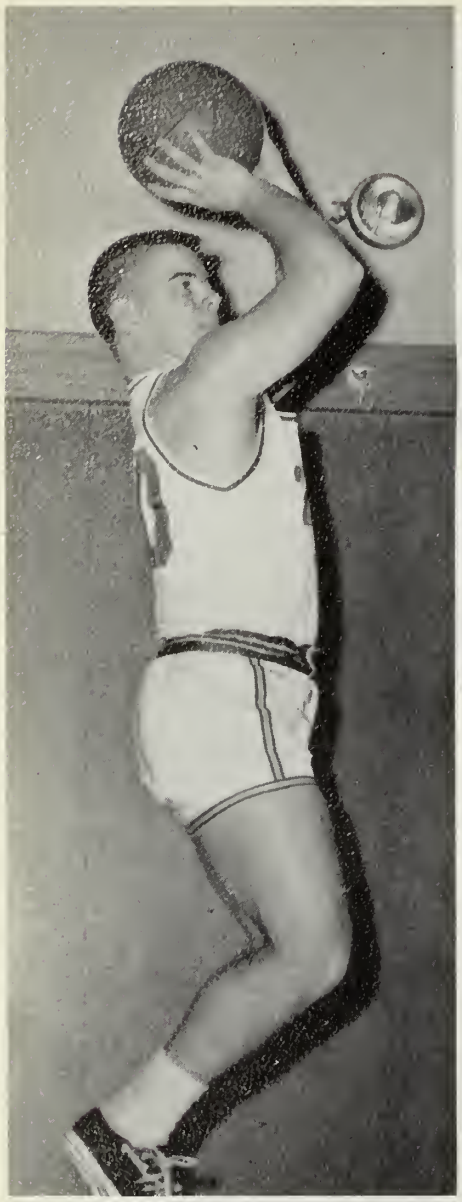

LARRY TAYLOR

Larry Taylor, Art Marquardt, Coach Bill Young, Mike Domenica.

Dedham	43	North	42
Dedham	54	Milton	42
Dedham	64	Natick	79
Dedham	56	Walpole	44
Dedham	65	Wellesley	57
Dedham	35	Needham	49
Dedham	57	South	68
Dedham	31	Braintree	70
Dedham	55	Norwood	50
Dedham	69	North	57
Dedham	49	Milton	39
Dedham	53	Natick	59
Dedham	43	Walpole	40
Dedham	74	Wellesley	43
Dedham	77	Needham	55
Dedham	64	South	58
Dedham	47	Braintree	60
Dedham	55	Norwood	42

ART MARQUARDT

MIKE DOMENICA

Left to right—(first row), Dohn Miller, Mike Domenica, Art Marquardt, Larry Taylor, Mike Jonas, Dave Iverson; *(second row),* Don McKee, Peter Hull, Paul Cady, Rich Weber, and Art Freitas.

Stuff!

TECH TOURNEY PARTICIPANTS

They said it couldn't be done, but our basketball team did it. After a previous season with only two wins, the Dedham hoopsters improved enough to qualify for the Tech Tourney. At one point in the year the boys had a 4-4 record, but with a great spurt and under pressure they won 8 out of their last 10. Coach Bill Young's team, led by Senior all-stars Mike Domenica and Art Marquardt, never gave up in any game. The playmaking chores were handled capably by Art Freitas, Don McKee and Larry Taylor, while rebounding and shooting came from Dohn Miller, Rich Weber, Pete Hull, and George Close. This year was the first since 1947 that a Dedham team qualified for Tech Tourney. In the first round, our boys clobbered Charlestown 59-36, but in the second round, ran up against a great Braintree team and were disqualified. Even though the boys didn't go far, we can be proud of them for having such a fine season and participating in the Tourney.

Up and in!

Things are looking up.

POWERFUL PUCKSTERS

Left to right—(first row), Mike Lynch, Jim Prevett, Jay Gibbons, Joe Mazzaferro, Jim McCann, Phil Grady, Joe Keaveney, Peter Wright; *(second row),* Coach J. O'Brien, Coach J. Dooley, John Smith, Dean Humphreys, Don Brooks, Paul Crump, Barry Andersen, Bill Mahoney, Paul Crowley, Jim Hampe, John Roche.

DON BROOKS

BILL MAHONEY

BARRY ANDERSEN

QUALIFY FOR TOURNEY

JIM McCANN

The upswing in Dedham athletics continued into the hockey season. Although the team wasn't too highly regarded at first, it blossomed into a really fine squad. Most of the credit for the success of the team should be given to Coach John Dooley and Captain Jim McCann. Coach Dooley brought the boys along slowly and used his players very wisely. Captain McCann was the best goalie in the league and perhaps the state. His tremendous goal-tending alone won many games. Three other seniors also contributed greatly to the team. Bill Mahoney and Barry Andersen held down the defensemen positions. They worked well together to keep the opposing forwards honest. Don Brooks skated hard all year and scored two big goals when the team beat Natick 3-1 to qualify for the State Tourney, Two highlights of the season were the upset 3-1 win over League champ, Norwood, and the upset 2-1 win over Gloucester in the State Hockey Tourney.

Skate, Jim, Skate.

What's up, boys?

Nice save, Jim.

Dig it out, Bronc.

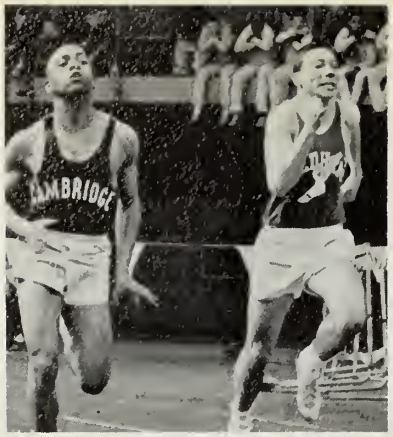

Take it easy, Fred.

Here ya go, Murph.

Touché!

SPORTS

Everybody push!

Whew!

Go, B.A.

SHORTS

There's a look of victory here.

Reach for the sky.

Score!!

OUR FIELD HOCKEY EXPERTS

L. to R. First Row: M. Cimeno, S. Iadonisi, P. Clautis, D. Findlen, P. Iadonisi, L. Anzaldi, L. Grearson; *Second Row:* T. Chapman, S. Burns, K. Johnson, H. Jonah, C. Soeldner, M. Clougher, I. Donahue, P. Amesbury; *Third Row:* C. Tsialas, (coach), S. Curran, J. Miller, S. Carney (co-capt.), C. Ursini, K. McNally, G. Knight, N. Johnson (co-capt.).

Towards the end of September the girls' field hockey team could be seen practicing for the forthcoming season under the direction of Mrs. Chris Tsialas. This year's team was led by veterans of two and three years including co-captains Sue Carney and Nancy Johnson. The team had plenty of potential, but it seemed to be plagued by misfortune. The girls lost two heart-breaking games while tying the remaining games. One of the main reasons for the disappointing season was the loss of our veteran goalie, Kathy Kelley, because of a knee injury. The graduating members of the team extend to the underclassmen their best wishes for an improved and victorious season.

Where'd it go???

Co-captains Sue Carney and Nancy Johnson.

Be aggressive!

S-T-R-E-T-C-H, Pam!!!

AND "RACKETEERS"

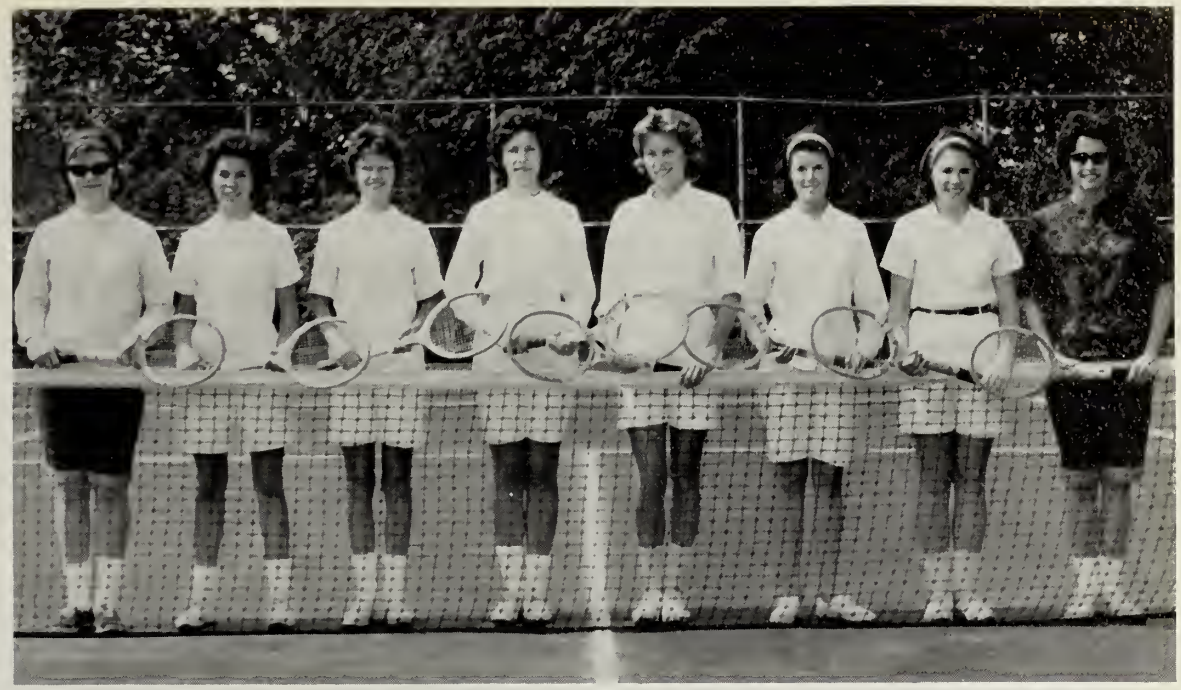

L. to R.: K. McNally, J. Willwerth, K. Buerig, C. Robertson, A. Shreve, K. Forde, N. Johnson, S. LeVangie.

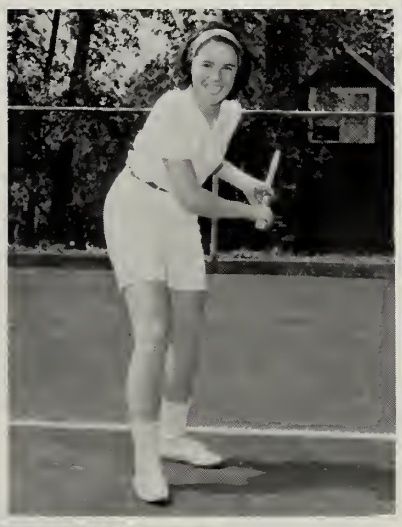

NANCY JOHNSON

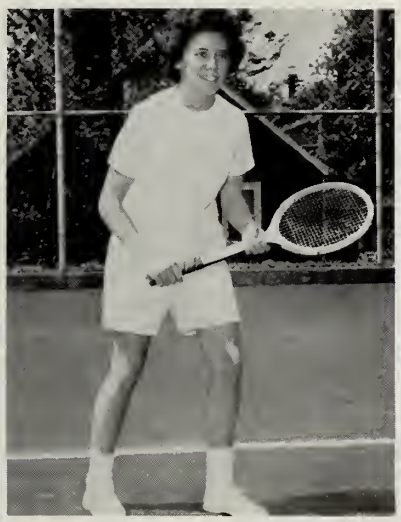

JOYCE WILLWERTH

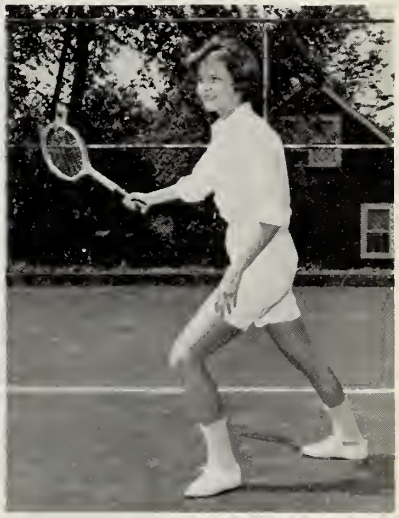

ANITA SHREVE

KATHY FORDE

This year's tennis team is looking forward to an improved season with the return of most of last year's squad. The girls will begin practicing in the spring under the capable leadership of Mrs. Jan Ligor. With such an experienced squad, the girls should be considered a heavy favorite in the forthcoming season.

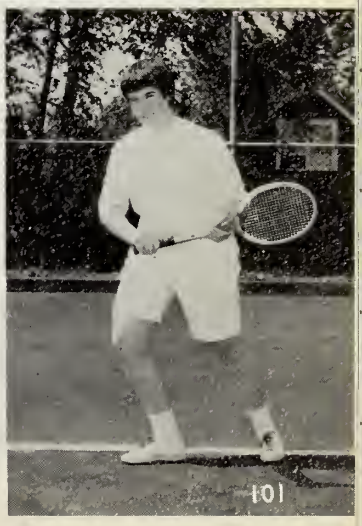

SUSAN CARNEY

HOPEFUL HOOPSTERS

CO-CAPT. NANCY BLACK

JULIE MILLER

SUSAN CARNEY

L. to R.: Joan Yarro, Carol Soeldner, Susan Ford, Susan Le Vangie, Co-Capt. Nancy Black, Charlene Morgner, Beverly Lake, Susan Carney, Pam Stuke, Ginny Knight, Julie Miller, Nancy Johnson. *Not present:* co-captain Carol Robertson.

SUSAN FORD

SUSAN LE VANGIE

NANCY JOHNSON

Now this is what we'll do . . .

What were you doing—giving the game away?

The girls' basketball team, coached by Mrs. Jan Ligor, had a rather rocky start but ended the season with a big win against Framingham South. The team was led by outstanding co-captains: Nancy Black at forward position and Carol Robertson at the guard position. They were backed up by these capable seniors: Sue Levangie, Sue Carney, Sue Ford, Julie Miller, and Nancy Johnson.

Two more for Dedham!

"BAT-HER" UP!

The softball team this year will be under the direction of Coach Chris Tsialas, our new addition to the physical education department. With the return of outstanding seniors Carolyn Ursini and Carol O'Donnell, the team should be a tough competitor in the upcoming season.

L. to R.: C. Tsialas (coach), B. Maida, C. Ursini, C. O'Donnell, C. Soeldner; *Bottom Row:* D. DeMarino, J. Yarro, J. McIntyre, G. Knight.

Nancy gets tied up in her work.

ELAINE PRATHER

Dohn by a foot.

John Hughes at Tuba.

Kathy, Bill and Midnight Magic.

ACTIVITIES

The atmosphere of the islands prevailed.

Hawaiian Dream

"Aloha" from Hawaii.

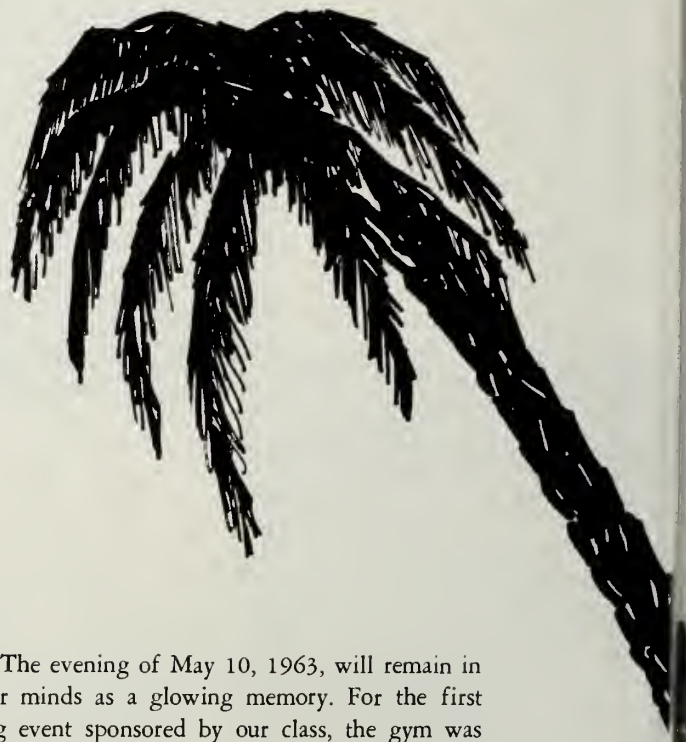

The evening of May 10, 1963, will remain in our minds as a glowing memory. For the first big event sponsored by our class, the gym was transformed into a "Hawaiian Dream." Having been greeted at the door with traditional colorful leis, we danced through the evening in an isle of enchantment.

Soft lights, gay streamers, flowering trees, and a shimmering waterfall created the dazzling effect strived for by our talented decorating committee. The highlight of the evening was the crowning of our lovely queen, Beverly Randall, and her court. It was an evening to be treasured.

The crowning event.

FROM LEIS TO ALOHA . . .

Dancing in our "Dream."

"The pause that refreshes."

A "DREAM" TO REMEMBER

May midnight never come.

Midnight Magic

"Wait till we're done!"

"May I present . . ."

Star of the evening.

With a flourish of elegance and a theme of "Midnight Magic," the Class of '64 presented its Senior Prom. As the couples greeted the reception line, they were welcomed by a holiday atmosphere created by soft-colored lights and life-sized ornaments. None can forget the skill exercised by our decorating committee in transforming the cafeteria into a land of fantasy.

Throughout the evening the couples swirled in an aura of ethereal beauty to the haunting strains of the band. At the height of the prom, our queen Julie Miller was crowned; the clock struck twelve; and "Midnight Magic" became a glowing memory to all those in attendance.

"Encore, encore."

TOMORROW'S

BEVERLY SCHORTMANN

D.A.R. GOOD CITIZEN

Beverly Schortmann, secretary of our class for the past two years, was chosen by her classmates and the faculty as the D.A.R. Good Citizen for 1964. As an active participant in all school activities, Bev has proven herself an outstanding member of the Senior Class. She has served the school as Student Council secretary and as a member of the *Reflections* art staff. She has also sung in the choir and supported sportsters as a Cheer Club member.

Bev spoke to the members of a local chapter of the D.A.R. and enjoyed a dinner at the Statler Hilton as a guest of the state chapter of D.A.R.

We congratulate Bev for an honor well deserved.

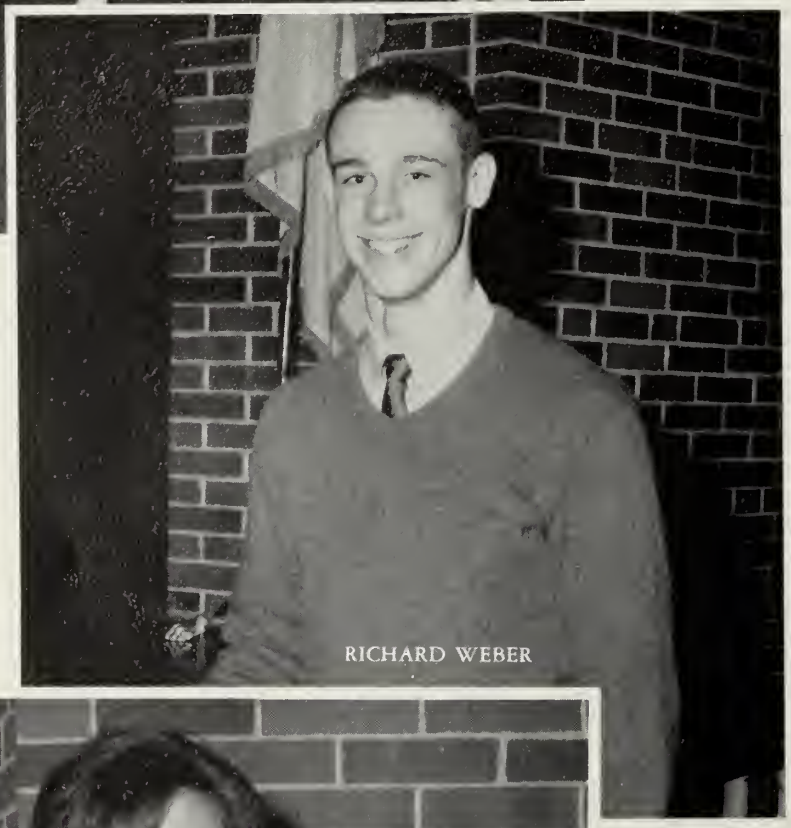

RICHARD WEBER

STUDENT GOVERNMENT REPRESENTATIVE

This year our representative to Student Government Day was Richard Weber, an active member of the Senior Class. Chosen by the students and faculty, Rich helped run the government of Massachusetts at the State House for one day.

Whether helping to make the basketball team successful or directing the flow of students at his Student Council traffic post, Rich is always dependable and congenial. We are proud of such a fine representative.

KAREN SHACKFORD

UNITED NATIONS REPRESENTATIVE

In our junior year Karen Shackford entered and won the annual United Nations Essay Contest. Her prize was a week in New York City where she studied the functioning of the United Nations. Through films, speakers, interviews, and actual witnessing of U.N. activities, Karen had the opportunity to understand and appreciate the United Nations' position in the struggle for world peace.

As *Reflections* Senior Section co-editor and Junior Red Cross hospital volunteer, Karen demonstrates many of the qualities that helped her attain this honor.

Our congratulations to Karen, a valuable member of the Class of '64.

LEADERS

GIRLS' AND BOYS' STATE

Each year one girl and three boys are selected from the Junior Class to represent Dedham High at Massachusetts Girls' and Boys' State. Chosen for their qualities of Leadership, Character, and Scholarship, Anita Shreve participated in community government at the State College at Bridgewater, and Michael Domenica, Robert Hanson, and William Rooney at the University of Massachusetts.

Reporting in an assembly for the student body on their many experiences at "State," our representatives illustrated the many values to be gained in such a worthwhile program.

L to R: W. Rooney, M. Domenica, A. Shreve, R. Hanson.

L to R: D. Mazza, J. DeMartino, C. Barry, C. Martin. *Not Present:* M. Domenica, D. Bombara, E. Rosado.

AMERICANISM ESSAY CONTEST

In our junior year each pupil was required to write an essay entitled "What Americanism Means to Me" for an annual contest sponsored by the American Legion Auxiliary, Post 18. The seven finalists attended a regular meeting of the Legion to read their essays and to accept their cash prizes.

We are indeed proud of our fellow students who were able to crystallize so skillfully the thoughts of the entire student body on such an important topic.

"I'll flip you for the check."

A most enjoyable evening.

VALENTINES DANCE

The month of February contains numerous holidays and events, including the DHS Valentine's Dance. This semi-formal affair on February 15, 1964, provided an excellent opportunity for members of all three classes to socialize in a Valentine's Day atmosphere. Sponsored by the Music Association, and featuring the Westwood High School Dance Band for entertainment, the evening was certainly a "heart's delight."

When Two

"Be my Valentine."

Couples meet . .

"LO, A VOICE . . ."

"Let's stop the chatter and take it from the top," was frequently heard from Director Robert White during the choir's x-period rehearsals. This may have seemed a rigid request, but the members obviously enjoyed these mid-day breaks. Students and faculty together had the opportunity to appreciate the choir's talent when entertained by them in various assemblies and programs. All members agree that the highlight of the year was the exchange concert held in April and May, supplemented by Stereo on Stage and various other programs. Much thanks are due to this hard-working organization.

OFFICERS

L to R: R. Goyette, T. Chute, J. Hughes, H. Couturier. J. Marcel, S. Ford.

SMALL CHOIR

An unheralded group of students is the DHS Small Choir. In addition to the three weekly choir rehearsals, this select group devotes three hours a week after school to further practice. Members of the Small Choir have the opportunity to audition for All-District and All-State Choirs, and those who are selected appreciate the honor and rewarding experience.

Seated: C. Kennedy, A. Gilchrest. C. Celata, M. Murray, H. Sears, L. Lehner, S. Rogers. *Row Two:* Mr. R. White, S. Ford, J. Grosse, N. Fitzgerald, J. Marcel, A. Halliday, T. Chute. *Row Three:* W. Cass, J. Angell, P. Hull, J. Hughes, H. Couturier, B. Shreve.

THE GIRLS' GLEE CLUB

Standing: N. Grearson, A. Cardulo. C. Kennedy, A. Grosse, J. Grosse. S. Hanson, J. Lucas, J. Bee, M. MacNeil, D. Cimeno. *Seated:* C. Gallant, B. Blanchard, S. Rogers. C. Celata.

ON THE FIELD OR ON THE STAGE . . .

"Oops, forgot to clean my sneakers!"

A most important musical organization, the band played a major part in the success of many school functions. Under the able direction of Mr. Robert Shreve, the band urged our team on to victory in the fall, introduced school assemblies, and faithfully played the school song at pep rallies. A select group of talented musicians formed the highly successful dance band which enlivened school dances and demonstrated DHS "musical unity" in an assembly. The band certainly deserves our praise and thanks for its entertainment and full cooperation.

SENIOR MEMBERS

Seated: J. Monaghan, J. Lipp, F. Clasquin, K. Whitney, J. Hughes, G. Byers; *Row Two:* T. Chute, M. Murray, K. Schortmann, A. MacMillan, C. Gibson, M. Bryant, A. Shreve, D. Parsons; *Top Row:* J. Welsh, W. Brittain, R. Hansan, W. Kerrigan, G. Kepner, D. Nolan.

THE SOUND OF MUSIC

DANCE BAND

Our band in action.

OFFICERS

L to R: G. Kepner, D. Parsons, F. Clasquin, J. Does.

GO!

CAPTAIN ANITA SHREVE

CHEERLEADERS

D.H.S.

FIGHT!

SCO

KATHY SCHORTMANN

L. to R.: S. Hillegas, M. Sullivan, P. Sinclair, P. Lynch, Capt. A. Shreve, K. Donovan, S. Zonfrelli, K. Schortmann.

The cheerleaders this year certainly had something to yell about—and yell they did, on the football field, on the basketball court, and at the arena. Known for their uncommonly loud voices, they stunned many a school with their famous "Go Back to the Woods" cheer.

Not only were these girls busy at the games, but also at behind-the-scenes activities: a dance to raise money for new uniforms, posters and shakers to encourage school spirit, and a competition held at Dedham.

Led by captain A nita Shreve and assisted by substitutes Sue Hanson and Pat McNally, the cheerleading squad has had one of the busiest and most rewarding years in the history of DHS.

RE! **WIN!**

L. to R.: Captain K. Kilduff, K. Sybertz, M. Vittorini, K. Mayall, N. Black, J. Fleming, E. Prather, L. Delello, J. Garlick, A. Dinneen, M. O'Brien.

"Pick up your feet" was a familiar call of Majorette Captain Kathy Kilduff, who was always striving for improvement.

Perfectionists—That described the majorettes. Whether displaying their talent on the football field and at the Bay State Competition, or marching on Memorial Day, we were always proud to say that they represented DHS.

Who can forget the skill with which they, along with "Duffy" and Mr. Robert Shreve, executed a different formation every week, the manner in which they carried out their routine on Saturday afternoons, and the effectiveness of their flag routine?

Our hats are off to these competent girls!

POISED!

NANCY BLACK

ENTHUS

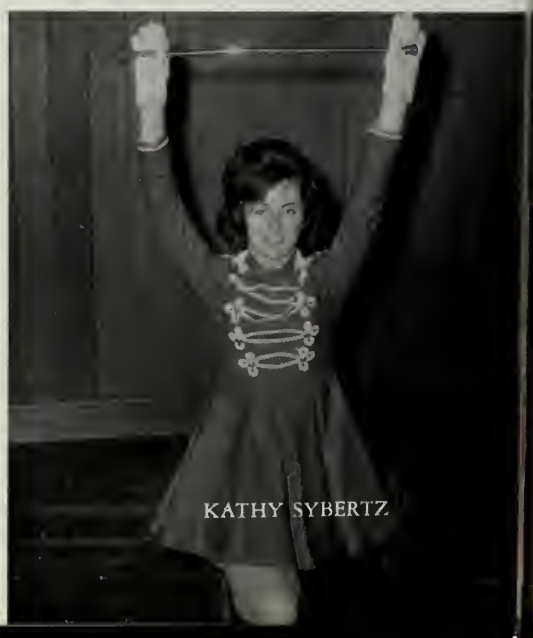
KATHY SYBERTZ

MAJORETTES

D.H.S.

Head Majorette
KATHY KILDUFF

IASTIC!

ELAINE PRATHER

PEPPY!

MAUREEN O'BRIEN

"GO RED, GO WHITE!"

The Cheer Club in action.

OFFICERS

L. to R.: A. Geary, E. Domenica, Pres. E. Reardon, C. Johnson.

CHEER CLUB

At game time, the DHS Cheer Club members are always in the stands, ready to spur our teams on to victory. Inspiring both the students and faculty to enthusiastic team support, more than one hundred girls display the unfailing spirit that has always been a part of DHS.

Under the dynamic leadership of President Eileen Reardon and Advisor Mrs. Jeanette Ligor, the club introduced several new "spirit rousers," such as jaunty red and white berets and impressive letter cards that spelled "Go, Dedham, Go." As a highlight to their activities, the pre-Thanksgiving rally again proved to be a great team booster. With the continued support of the Cheer Club, DHS sportsters are assured future success.

DEVOTED TO HIGH IDEALS

Service is their motto, and it is definitely carried out by the members of the Junior Red Cross Club. These dedicated girls give up valuable hours to do volunteer work in hospitals, fill school chests and friendship boxes, baby-sit at bloodmobiles, knit afghans to be donated to veteran's hospitals, and perform any general service or goodwill work. Always ready with a willing spirit and a helping hand, the Junior Red Cross girls are quick to volunteer when they are needed.

SENIOR MEMBERS

Seated: A. Grearson, K. Shackford, J. Miller, C. Robertson, S. Levangie. *Standing:* K. Reed, J. Russo, J. Mingels, J. DeMartino, J. Marcel (Pres.), J. Hoffmann, S. Ford.

OFFICERS

Standing: M. Eosco, J. Mingels, L. Morrissey. *Seated:* Miss C. Castle, J. Marcel.

OUR FUTURE NURSES

Row One: J. Flannery, A. MacMillan, M. Rinella, K. Westgard, C. Robertson. *Row Two:* A. Geary, L. Fandrey, T. Chapman, S. Becker, L. Coffin. *Top Row:* J. Chapman, S. Rinella, P. Montissano, J. Cline, E. Normandin. *Not Present:* C. Martin, President.

As one of the relatively new clubs at DHS, the Future Nurses Club is trying hard to make its mark as an important and worthwhile organization. Under the leadership of President Carol Martin and Advisor Miss Helen LeGendre, the club helped senior members choose their careers in medicine and awarded a scholarship to a deserving girl chosen by the members. With the preparation that the club has provided, each girl is sure to have success in her future career.

LIBRARY COUNCIL — AN INVALUABLE AID

Due to the enthusiasm and industry of the Library Council members, our school library has served a constantly increasing number of DHS students. Under the direction of our librarian, Mrs. Helen Duhamel, staff members efficiently handle the affairs of our busy library. Besides their usual duties of checking and covering books, the council members give up many of their study periods to help make the school's first book fair a great success. Their invaluable assistance to the student body has helped to establish the high quality of our library.

Top Row: E. Davies, E. Engdahl, H. Walsh, C. Peterson, J. O'Brien, Mrs. H. Duhamel. *Row Two:* K. Price, H. Stuart, C. Bigwood, J. Flannery, H. Sears, D. DeShiro. *Seated:* K. Kane, P. Steimle, P. Bonito, G. Byers, D. Hartnett, L. Anzaldi.

IN QUEST OF UNDERSTANDING — PHILOSOPHY CLUB

This newly-organized club, designed to probe the art of thinking, was brought about at the request of several of the more intellectual members of our Senior Class. Once a week our philosophers get together with Mr. Arthur Barker in an informal discussion on such varied topics as truth, infinity, emotional and physical motivations, and mental complexes. By probing the depths of causes for nervousness, shyness, and hostility, members personally seek to understand themselves and to find their personal philosophy of life.

Standing: Mr. A. Barker, C. Finitsis, T. Murray, D. Lang, A. MacMillan, P. Jordan. *Seated L to R:* J. Hoffmann, R. Shield, K. Kelley, D. Hartnett, R. Hanson, L. Anzaldi, M. Bryant.

BUSINESS LEADERS OF TOMORROW

Standing: K. Ginsberg. *Seated:* J. Repucci, C. O'Donnell, E. Pace, L. Wiswell, J. Romano, M. Rogers, N. Resha.

The Business Club, formed in the middle of our junior year, tries to give interested students a broader understanding of business and its efficient operation.

Although the majority of the members are seniors, underclassmen also benefit from informative material that the club presents. Faculty Advisor Mr. Kenneth Toomey and President Karen Ginsberg have guided the club to a second successful year, that predicts continued achievement in the future.

JUST ME AND MY SLIDERULE

Standing: R. Dykas, J. Bishara, D. Parsons, R. Hanson, D. Matheson. *Seated:* L. Morrissey, J. Stint, G. Knight.

MATH QUIZ TEAM

Aspiring math scholars have an opportunity to test and improve their reasoning powers as members of the Math Quiz Team. Participating in contests with students from surrounding towns, the members demonstrated their mental agility and mathematical aptitude. With the encouragement and leadership of Mr. George Kehoe, the team has brought much honor to Dedham High.

JUST ASK MR. WIZARD!

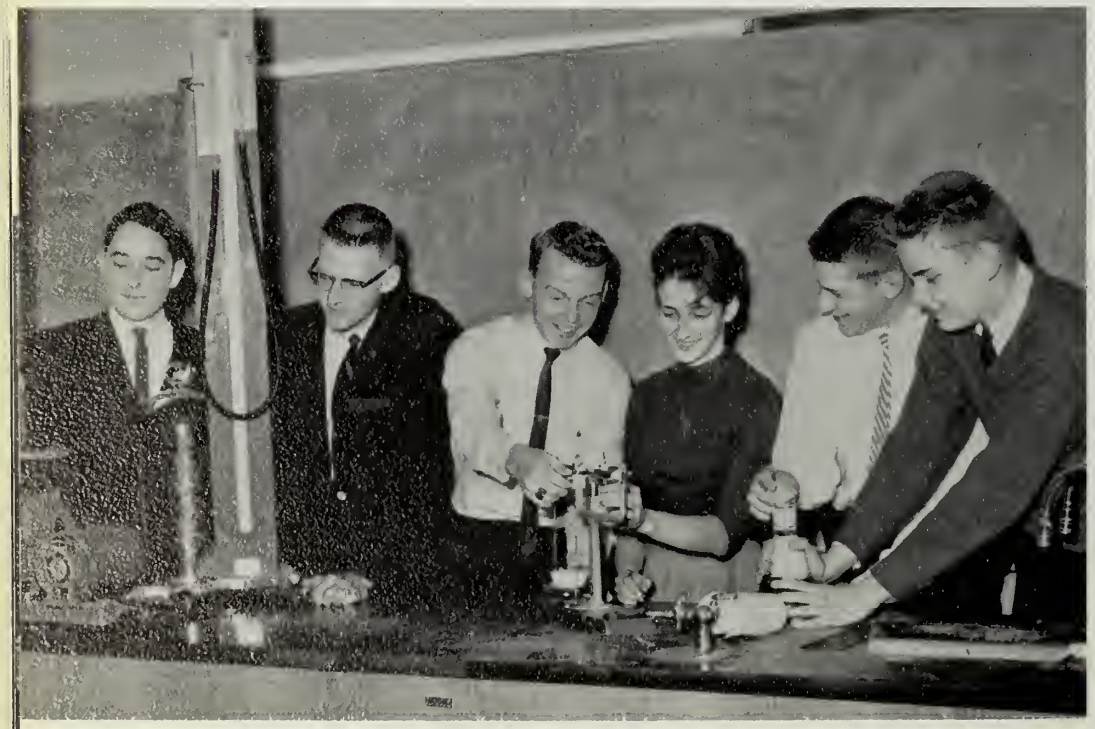

L to R: S. Hunt, J. Morris, D. Matheson, S. Claffey, P. Kudirka, D. Roberts.

SCIENCE QUIZ TEAM

Created to inspire inquisitive minds, the Science Quiz Team offers to its members a broader education in the scientific world as well as the rewarding experience of stiff competition. Delving into problems of physical and chemical science, the students are introduced to countless aspects and areas which are untouched in the ordinary classroom course. In meeting with other schools for a "battle of brains," the team members develop the art of quick thinking in analyzing and solving the given problems.

TO IMPROVE OUR SCHOOL — AUDIO-VISUAL AIDS

Row 1: W. Lepsevich (Asst. Dir.), E. Montague, E. Passi, J. Driscoll, F. Lynchfield, J. Cassidy, J. Laine, R. Brobst, W. Brobst, R. Quinn. *Row 2:* J. Morris (director), C. Ambrose, J. Angell, R. Morrissey, R. McPartland, P. Fulginiti, D. Lang, J. Aliano, P. Dovi, R. Ricci, E. Zorra.

In our assemblies the lighting and special effects are all provided by the unsung heroes of DHS . . . the AVA boys. Much of their time is devoted to working in the language lab, showing films in the classrooms, and improving the quality of many special programs. Also, under the capable supervision of Mr. Arthur Barker, the boys learn to operate and repair AVA equipment. Always dependable, the crew deserves a great deal of praise for their unfailing service.

TO MASTER MORSE — HAM RADIO CLUB

To prepare the members for a Federal Communications Amateur License, the Ham Radio Club teaches both International Morse code and radio theory. Under the direction of Mr. Charles Quale, the boys meet twice a week for code practice and once a week for theory with Jeffrey Morris and Dick McPartland as student instructors. The club's goal for future years is to establish its own radio station at the high school.

Standing: J. Morris, W. Lepsevich, E. Zorra, M. Sumner, R. Ricci. *Seated:* J. Laine, D. McPartland, R. Morrissey.

AT THE HEAD OF OUR CLASS

Seated: L. Taylor, A. Shreve, R. Hanson, K. Kilduff, R. Moscatelli. *Standing:* J. Does, J. Murphy, A. Marquardt, M. Domenica, D. King, J. McCann. *Not Present:* J. Marcel, C. Martin.

Helping to prepare the citizen of tomorrow, the Dedham Rotary Club sponsors a program for outstanding Senior class leaders at DHS. As guests at two luncheons, the Junior Rotarians have an opportunity to observe the Rotary at work. At the same time Rotarians become aware of the many activities taking place at our school. Besides enjoying a pleasant afternoon, the student guests benefit greatly from their brief introduction to the modern business world.

THE ART OF RECITATION

The Rotary Speaking Contest, sponsored by the Dedham Rotary Club and directed by Mrs. Mary Sullivan, was held on March 20, 1964. Participating in such categories as prose, oratory, drama, poetry, humor, or original composition, the contestants gained experience in public speaking and demonstrated both talent and poise in the delivery of their selections. Finalists enjoyed a trip to New York and became eligible for Rotary Club scholarships, while the winners in each category received an inscribed gold plaque.

First Row L to R: K. Schortmann, K. Donovan, A. Geary, D. Pacella; *Second Row:* M. Williams, K. Mayall, R. Collins, N. Black; *Third Row:* R. Brown, R. Hanson.

Merry Christmas

The Mirror

OLUME 10 DEDHAM HIGH SCHOOL, DEDHAM, MASS.

‘our Students Get All A’s ‘uniors Set The Pace

Robert Hanson, and Carol Martin, along with Ruth argreaves and Kevin Hunt became Dedham High’s ” students for this term. The ior class leads both the sen- and sophomore classes with rty-six honor roll students, ile seniors came in second ce with thirty-four, and homores with twenty-eight. tstanding students for this rking period are as follows:

Seniors; no mark below A: bert Hanson, Carol Martin.

No mark below B: John Allen, ncy Barnes, Anita B erard- lli, James Bishara, John y, Marsha Bryant, Susan rney, Theresa Chute, Janet ne, Michael Domenica, Mich- Faretra, Diane Fay, Charles itsis, Thomas Foster, Kath- n Gill, Nancy Hunt, Margaret lonisi, Rosemarie Iovanni, bert Kreutel, Patricia Lutz, ne MacMillan, Janet Marcel, thleen McNally, Richard Mos- elli, Paula Polito, Carol bertson, Alice Ryan, Cecelia ardocci, Beverly Schortmann, bert Shield, Anita Shreve, rtha Sullivan, Janet Timmer- n, Karen Westgard.

Juniors; no mark below A: th Hargreaves.

No mark below B: Judith Bee. bert Benson, Co rd, Neil Buckle r, Kathleen Cu llelo, Richard dlen, William Fr ber, Ann Hall nson, Catherine F idke, Dana Jor

(Continued on Page Three)

Future RN’s Enjoy Wo

Under the guidance nurse Miss Helen LeG Future Nurses Club an active year of fu and enjoyment. Joni spirit of the annual T ing football game, the worked hard to make enty red and white shakers for Cheer C bers and team suppor charitable project for day season, the girls, omore Gail Pulster as contributed to a “Th Basket” that was pres needy Dedham family

For its first major fu project of the year, held a highly succes Sale on December 6 a & Shop. With the hel mittee Chairman Kar gard, the members sold food ranging fr late chip cookies to pineapple upside-down cakes. Because of their success on this project, the girls are now beginning to make plans for a second sale in the spring to benefit, as did this one, the Scholastic Award Fund.

Members have enjoyed a

JULIE MILLER RUL OF “MIDNIGHT M

Magic pervaded the midnight air as over three hur annual Senior Prom despite the ominous Friday the 13 word as huge ornaments, surrounded by the colorful mob

Standing L to R: R. Hanson, S. Qualtieri, J. McIntyre, R. Donahue, K. Lewis, E. McNally, J. Allen, M. Newman, C. Fallon: *Seated L to R:* D. Pacella, H. Stuart, B. Donahue, R. Shield, A. MacMillan.

Yearbook Editors Hurry To Meet January Deadline

The 1963 edition of REFLECTIONS is beginning to take shape as busy editors and staff members rush to

Quality, instead of quantity, was the goal of the *Mirror* in our Senior year. The hard-working staff spent many tedious hours in room 113 trying to fill the inevitable blank column. In spite of several unfortunate delays, the *Mirror* appeared with many novel features and a fresh, new humor that sparked the pages of every issue.

Under the direction of Faculty Advisor Miss Marguerite O’Grady, Editor Barbara Donahue, working with her staff of assistant editors, photographers, and reporters, succeeded in maintaining our school newspaper’s fine reputation of success.

the future.

section.

The faculty editors, including Betsy Hibbard, Anne MacMillan, and Theresa Chute have been working diligently trying to compile faculty write-ups and getting faculty photographs approved.

The editors and staff in charge of the Senior Write-Ups are also active. Helen Stuart, Sue Zonfrelli, Janet Hoffman, Peggy Iadonisi and Karen Shackford

hard We dent Rep

ard Weber, recentl y delegate, will rep on Capitol Hill next spring. Dick, a senior, takes a leading role in school activities. He is a member of the football team, student council, basketball team, traffic squad, interscholastic student council, and is a capable student.

Rich was chosen after two series of eliminations. On December 2, each homero ominated a boy or girl for this honor. The results were Carol

‘enior Class Votes: ‘uperlatives Chosen

Anticipation and excitement spread through the nior Class until finally the long-awaited results of the senior superlatives were announced over the inter-com. The votes were counted by the editors of the yearbook, and the

‘irror Reporters

"THE MOUSE THAT ROARED"

Kneeling: G. Close, P. Lipp, F. Cascadden, W. Kerrigan, J. Holland, D. Miller. *Standing:* M. Williams, M. Bryant, A. Grearson, B. Schortmann, H. Sears, T. Chute, S. Ford, C. Martin, R. Kreutel, J. Mingels, R. Goyette, J. Murphy, J. Marcel, R. Browne, R. Hanson, C. Finitsis, D. Nolan, J. Miller, N. Black, K. Ginsberg, S. Claffey, A. MacMillan, E. Petrio-Gorski, C. Gibson, K. Ekberg, R. Capozzi.

Under the patient direction of Miss Doris Grant, we presented our Senior Play "The Mouse That Roared," adapted by Christopher Sergel from the book by Leonard Wibberley, on the evenings of May 1 and 2, 1964. With the diligent work of all involved, the highlight of our senior year proved a great success.

CAST

Gloriana the Twelfth	Janet Marcel
Mary, Jane, Fran, Pam	Susan Ford, Marilyn Williams, Sheila Claffey, Nancy Black
Ann	Adeline Grearson
Page	Anne Jay Mingels
Norma, Helen	Helen Sears, Karen Ekberg
Jill, Debbie	Rita Capozzi, Karen Ginsberg
Miss Johnson	Lorraine Petrio-Gorski
Miss Williams	Anne MacMillan
Mrs. Reiner	Carol Martin
Tully Bascom	Robert Hanson
Count Mountjoy	Charles Finitsis
David Benter	Russell Goyette
Mr. Beston	Richard Browne
Professor Kokintz	John Murphy
President	Robert Kreutel
General Snippet	James Holland
Will Tatum	Peter Lipp
Mrs. Bascom	Theresa Chute
Tom Mulligan	Daniel Nolan
Students	Julie Miller, Beverly Schortmann, Marcia Bryant, Caroline Gibson
Soldiers	Dohn Miller, George Close, William Kerrigan, Frederick Cascadden

ACE SALESMEN

Seated L to R: C. Celeste, D. Fay, M. Eis. *Standing L to R:* R. Kirohn, F. Gobbi, L. Hiltz, B. Civatarese, J. Zezuski.

PLAYBOOK COMMITTEE

Seated L to R: B. Brown, D. Fay, E. Steers. *Standing L to R:* G. Abbott, R. Capozzi.

PLAYBOOK MANAGERS

L to R: K. Reed, R. Capozzi.

DEMOCRATIC LEADERSHIP AT DHS

Seated: K. Kelley, S. Forbes, B. Schortmann, R. Weber, P. Jordan (Pres.), L. Taylor, B. Brown, A. Geary. *Row Two:* Miss M. Boynton, L. Gobbi, E. Domenica, S. Hillegas, B. Lake, R. Fish, S. Galt, P. Amesbury. *Top Row:* W. Rooney, A. Newell, P. Chambers, A. Marquardt, J. Murphy, J. Does.

Acting as the representative body of the three classes, the Student Council takes an active interest in all school affairs. Under the direction of Miss Margaret Boynton, the responsible boys and girls strive to develop more fully the student-faculty relationship at DHS. Throughout the year, entertaining and educational assemblies, including an annual talent show sponsored by the Council, spark the daily routine of school life. At graduation a scholarship provided by the Council through a car wash and annual candy sale is awarded to a deserving senior Council member.

Creating order out of the chaotic corridors, council members turned traffic-squaders provide an invaluable aid to the muddle of students between classes.

The Student Council deserves much praise and support for its interest in the school.

SENIOR TRAFFIC SQUAD

L to R: P. Jordan, K. Kelley, K. Schortmann, W. Rooney, L. Taylor, B. Schortmann, R. Weber. J. Does, A. Marquardt, J. Murphy, B. Brown.

ASPIRING DRAMATISTS

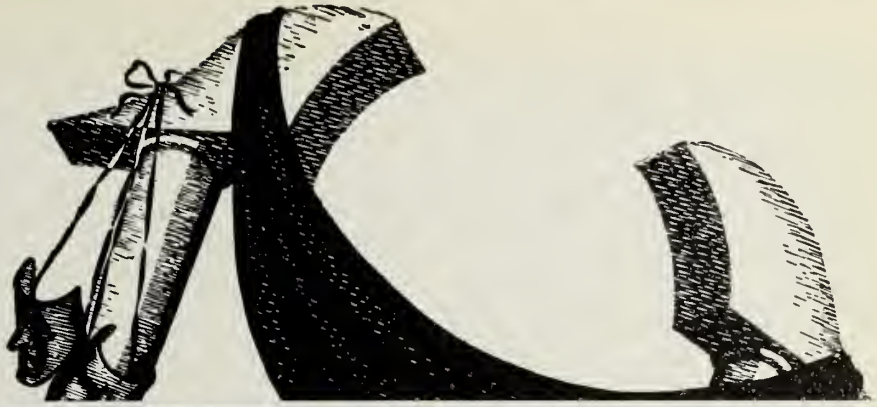

President Theresa Chute addressing Dramatic Club Members.

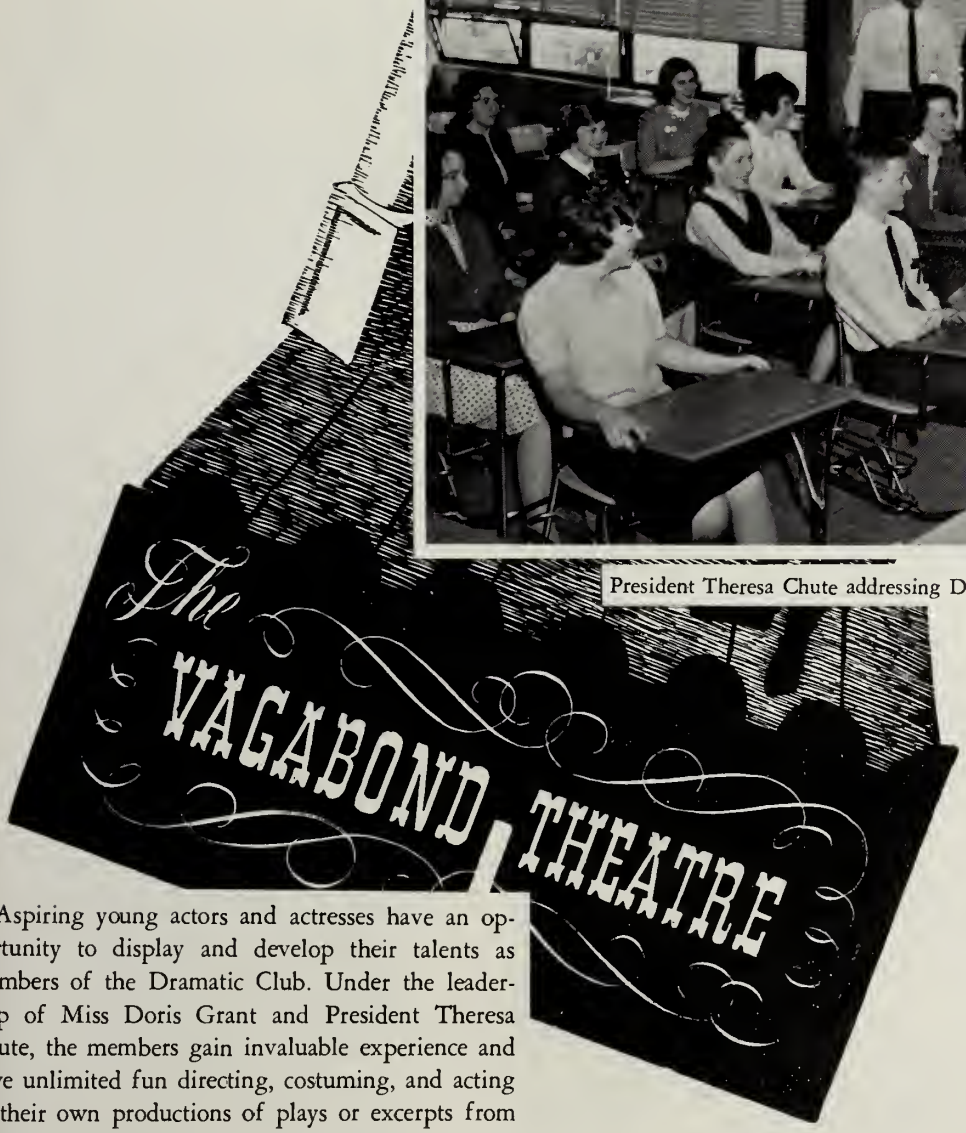

Aspiring young actors and actresses have an opportunity to display and develop their talents as members of the Dramatic Club. Under the leadership of Miss Doris Grant and President Theresa Chute, the members gain invaluable experience and have unlimited fun directing, costuming, and acting in their own productions of plays or excerpts from plays. As well as acting and directing, the group receives instruction in such related fields as lighting and stage makeup.

Throughout the year the club has visited various drama presentations and now hopes to attend and participate in the annual drama festival.

REFLECTIONS — 1964 . . .

Standing: T. Chute, B. Hibbard, C. Martin, A. MacMillan, W. Rooney, H. Stuart, K. Kilduff, J. DeMartino, M. Iodonisi. *Seated:* K. Shackford, S. Zonfrelli, N. Johnson, A. Shreve, D. Parsons, L. Anzaldi. *Not Present:* J. Marcel.

. . . AND THOSE RESPONSIBLE FOR IT!

SPORTS EDITORS:

L to R: N. Johnson, W. Rooney.

Devoting countless hours both at home and in school, our yearbook editors, with undaunted spirit, shouldered much of the responsibility and work involved in the preparation of our yearbook. Working with Faculty Advisor Miss Marguerite O'Grady, publishers, and staff members, they laboriously gathered and organized all the materials needed for *Reflections*.

We extend a big thank you to all those who made REFLECTIONS—1964 a yearbook in which we can take great pride.

RECORDED IMAGES

ACTIVITIES STAFF: *Seated:* J. Marcel, (Ed.), K. Kilduff (Ed.). *Standing:* P. Polito, A. Ryan, E. Steers. *Not Present:* C. Martin (Ed.).

FACULTY EDITORS: *L to R:* T. Chute, A. MacMillan, B. Hibbard.

SENIOR EDITORS: *Seated:* H. Stuart. *Standing:* S. Zonfrelli, M. Iodonisi, J. Hoffmann, J. DeMartino, K. Shackleford.

ART STAFF: *L to R:* K. Murtha (Ed.), B. Schortmann.

PHOTOGRAPHY STAFF: *Seated:* D. Parsons (Ed.), M. Sullivan. *Standing:* M. O'Brien, N. Barnes, K. Price.

A LAST LOOK

In the classroom . . .

. . . On the basketball court . . .

. . . In student government activities . . .

AT OUR IMAGE

Enjoying student-faculty companionship . . .

. . . Pausing for a moment's reflection . . .

. . . Or just cutting up.

OUR FINAL IMAGE